

ISOMETRIC VIEW

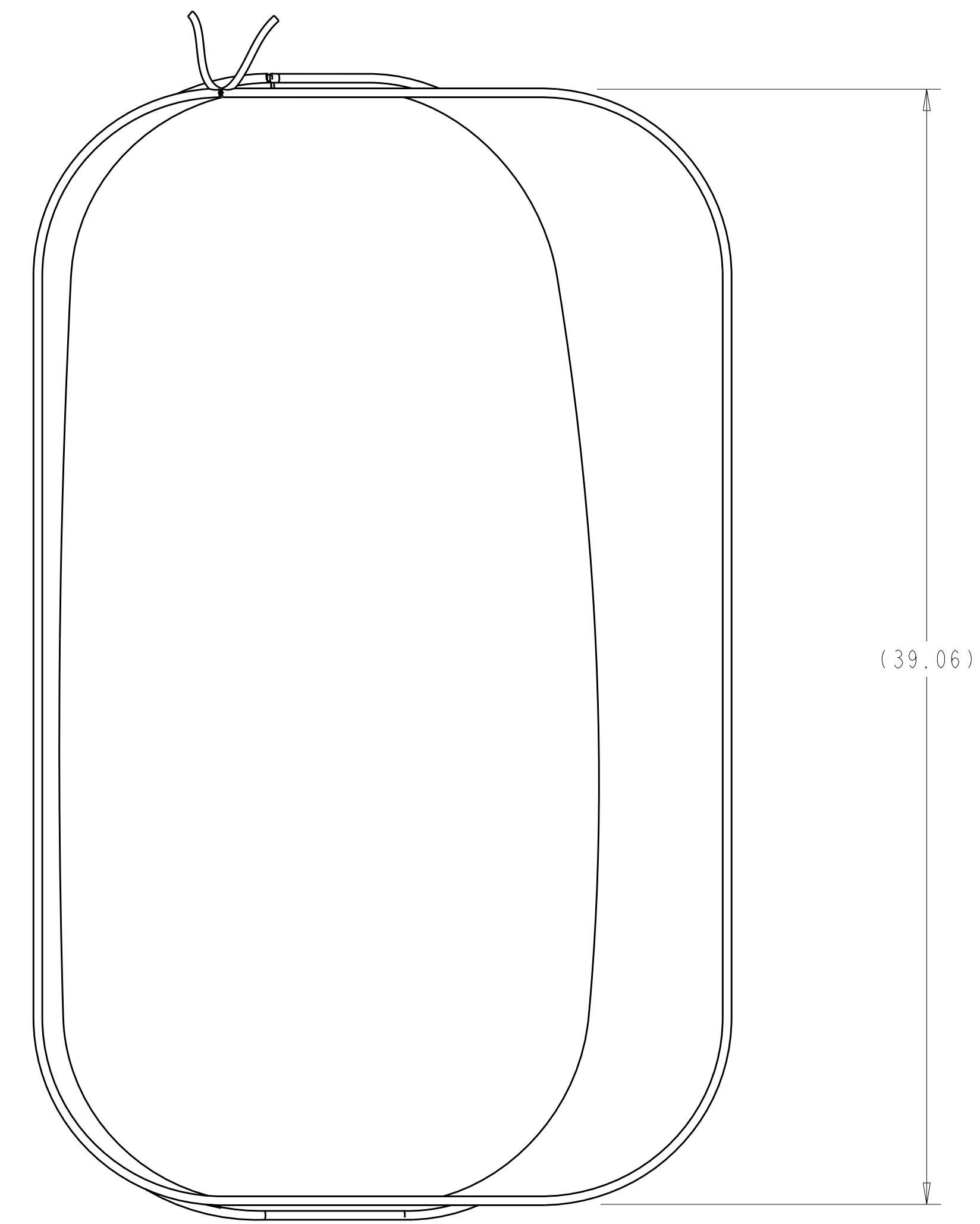
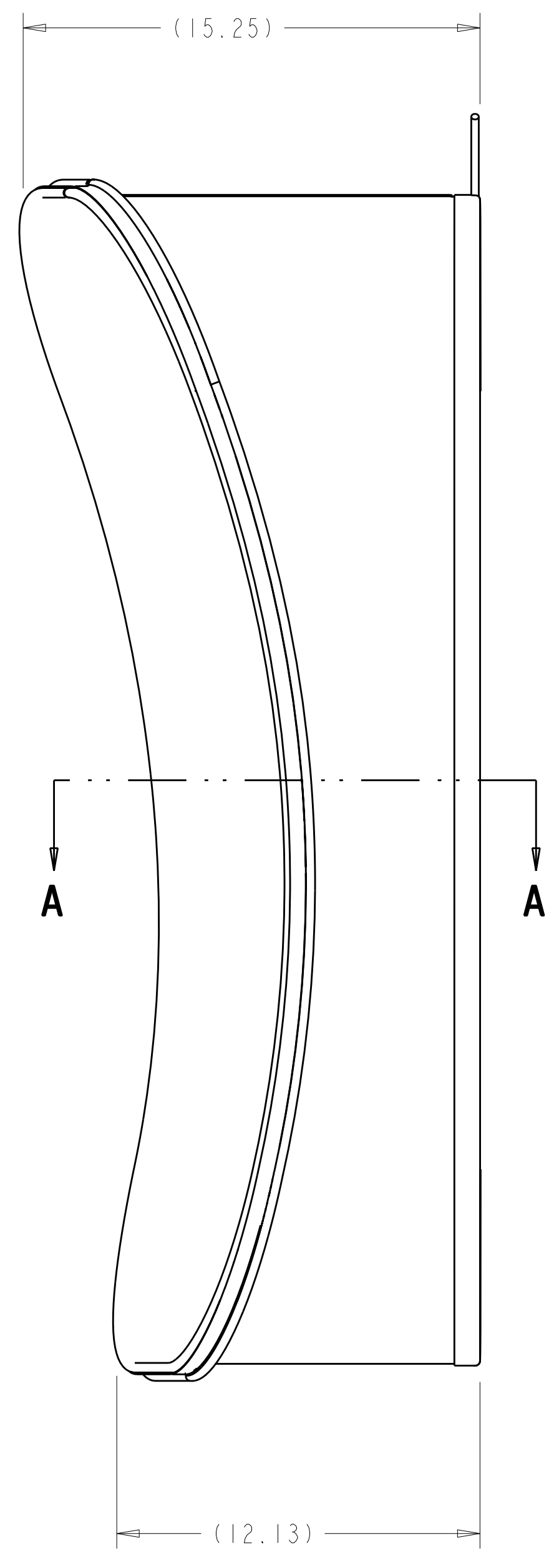

-1 PORT 4 SEAL BOOT ASSEMBLY  
SCALE .25

- NOTES
- DRAWING PREPARED IN ACCORDANCE WITH ASME Y14.100-2004.
  - INTERPRET DIMENSIONS AND TOLERANCES PER ASME Y14.5M-1994.
  - DIMENSIONS ARE IN INCHES
  - FLAT PATTERNS TO BE CREATED FROM FULL SIZE PLOT. VERIFY PLOT SIZE WITH 1:1 SCALE GRAPH PROVIDED ON DRAWING.
  - FLAT PATTERNS SHALL MATCH FULL SIZE PLOT WITHIN +/- .06.

F/N 2 - DOUBLE STITCH HEM WITH MINIMUM .38 OVERLAP. ENCLOSE WITHIN HEM  $\varnothing$ .25 ROPE, F/N 3, TO ACT AS A GASKET. THE ENDS OF THE ROPE MUST BE COMPLETELY ENCLOSED WITHIN HEM. THE ENDS OF THE ROPE MUST TOUCH WITHIN THE HEM BUT MAY NOT OVERLAP, CREATING A BULGE.

F/N 2 - DOUBLE STITCH HEM WITH MINIMUM .38 OVERLAP. ENCLOSE WITHIN HEM  $\varnothing$ .25 ROPE, F/N 3, TO ACT AS A DRAW STRING. PROVIDE HOLE THRU THE HEM SO THAT THE ENDS OF THE DRAW STRING EXTEND A MINIMUM OF 6" PER LEAD (12" TOTAL).

SECTION A-A  
SCALE 2.00

**RELEASED FOR  
FABRICATION / INSTALLATION**  
PPPL Drafting:

REV	DESCRIPTION	BY	DATE	CHK	DEPT	DATE	PE	REQ	DATE	ORNL	DOE	DATE
0	ORIGINAL ISSUE	MTR	01/07	SP		01/07						

CAGE CODE	PART OR IDENTIFYING NO	NOMENCLATURE OR DESCRIPTION	MATERIAL	SPECIFICATION	FIND NO
AR	-3	$\varnothing$ .25 ROPE		NCSX-PRL-12-001	3
4	1	PORT 4 SEAL BOOT CONE		NCSX-PRL-12-001	2
AR	-1	PORT 4 SEAL BOOT ASSEMBLY			1

**PARTS LIST**

NO REPRESENTATION OR WARRANTY, EXPRESSED OR IMPLIED, IS MADE AS TO THE ACCURACY, COMPLETENESS OR USEFULNESS OF THE INFORMATION OR STATEMENTS CONTAINED IN THESE DRAWINGS, OR THAT THE USE OR DISCLOSURE OF ANY INFORMATION, APPARATUS, METHOD OR PROCESS DISCLOSED IN THESE DRAWINGS MAY NOT INFRINGE PRIVATE RIGHTS OF OTHERS. NO LIABILITY IS ASSUMED WITH RESPECT TO THE USE OF, OR FOR DAMAGES RESULTING FROM THE USE OF, ANY INFORMATION, APPARATUS, METHOD OR PROCESS DISCLOSED IN THESE DRAWINGS. DRAWINGS MADE AVAILABLE FOR INFORMATION TO BIDDER ARE NOT TO BE USED FOR OTHER PURPOSES, AND ARE TO BE RETURNED UPON REQUEST OF THE FORWARDING CONTRACTOR.

**P** THIS DRAWING PRODUCED ON PRO-ENGINEER

SCALE NOTED

TOLERANCES UNLESS OTHERWISE SPECIFIED

FRACTIONS :  
XX DECIMALS ±.01  
XXX DECIMALS ±.005  
ANGLES ±0°15'  
BREAK SHARP EDGES OR MAX  
FINISH .125 UNLESS OTHERWISE SPECIFIED

DES PL GORANSON 01/07  
DRW MT BROWN 01/07  
CHK S. PARSON 01/07

UT-BATTELLE  
Oak Ridge National Laboratory managed for the DEPARTMENT OF ENERGY under U.S. GOVERNMENT contract DE-AC05-00OR22725 UT-BATTELLE, LLC, Oak Ridge, Tennessee

NATIONAL COMPACT STELLARATOR EXPERIMENT

PORT 4 SEAL BOOT ASSEMBLY

PPPL DRFT J SIEGEL 01/07

VERSION NO.	PLANT	BLDG	FL	SHT	OF	TYPE	CLASS
7	ORNL	5700	3	1	2	A	U

RELEASE LEVEL Fabrication

SEI22-409

REV 0

8

7

6

5

4

3

2

1

NEXT ASS'Y:

FINAL ASS'Y:

H

H

G

G

F

F

E

E

D

D

C

C

B

B

A

A

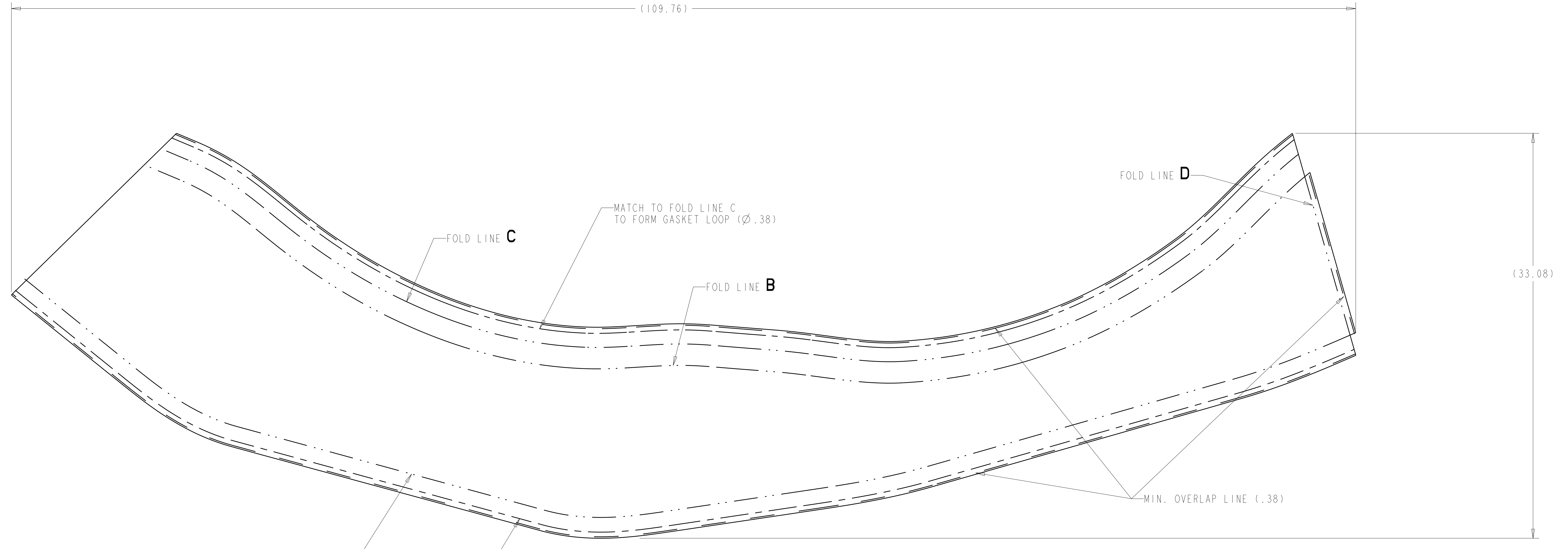

FOLD LINE A  
 MATCH TO FOLD LINE A  
 TO FORM DRAW STRING LOOP (Ø.38)

FOLD LINE C

MATCH TO FOLD LINE C  
 TO FORM GASKET LOOP (Ø.38)

FOLD LINE B

FOLD LINE D

MIN. OVERLAP LINE (.38)

-2 FLAT PATTERN 4 5  
 SCALE 0.25

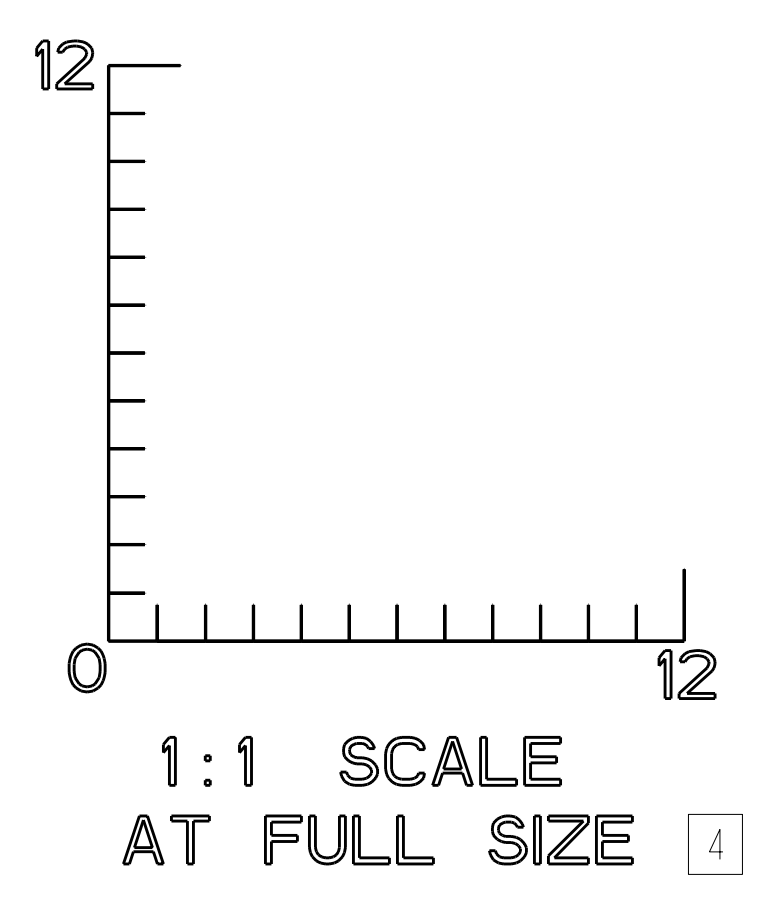

**RELEASED FOR  
 FABRICATION / INSTALLATION**  
 PPPL Drafting:

Oak Ridge National Laboratory managed for the DEPARTMENT OF ENERGY under U.S. GOVERNMENT contract DE-AC05-00OR22725 UT-BATTELLE, LLC, Oak Ridge, Tennessee PROJECT NAME										
<b>UT-BATTELLE</b> <b>NATIONAL COMPACT STELLARATOR EXPERIMENT</b>										
<b>PORT 4 SEAL BOOT          ASSEMBLY</b>										
VERSION NO.	PLANT	BLDG	FL	SHT	OF	TYPE	CLASS			
7	ORNL	5700	3	2	2	A	U			
RELEASE LEVEL		SE122-409						REV		
Fabrication								0		

8

7

6

5

4

3

2

1

SE122-409