

Activity ID	Activity Description	FORECAST Start	Forecast Duration (work days)	FORECAST Finish	BASELINE FINISH	Shifts	Total Float in days (21 days= 1 mo.)	PCTC	Earned value cost (BCWP)	Budget ECP-52 plus etc's	ECP-52	FY07												FY08					
												O	N	D	J	F	M	A	M	J	J	A	S	O	N	D	J	F	M
13ECP44-05	ECP45 FY06 cv	03OCT05A	2	31MAR06A	31MAR06A				63,960.00	63,960.00	63,960.00																		
Job: 1361 - TF Fabrication-KALISH																													
TF Title III and Fabrication Oversight																													
13ECP44-06	ECP45 FY06 cv	03OCT05A	2	31MAR06A	31MAR06A				37,220.00	37,220.00	37,220.00																		
1301FD-05	Anaylsis Check	01MAR05A	423*	31OCT06A	31OCT06			100	27,374.70	27,374.70	27,374.70																		
131-031	Title III engr	10OCT05A	182*	28APR06A	28APR06A			LOE	50,809.85	50,809.85	50,809.85																		
131-032	Title III engr	01MAY06A	354*	29SEP06A	29SEP06A			LOE	79,774.72	79,774.72	79,774.72																		
131-033	Title III engr	02OCT06A	247*	26SEP07	26SEP07		763	LOE	32,459.49	190,938.20	190,922.37																		
TF Fabrication Contract																													
1361C-001	Contract Awarded	28APR06A	0						0.00	0.00	0.00																		
1361C-005	Tooling	28APR06A	143*	31OCT06A	14NOV06			100	255,485.85	255,485.85	255,485.85																		
1361C-007	Wedge Material and engineering(1)	01SEP06A	43	29SEP06A	29SEP06A			*	248,493.75	248,493.75	248,493.75																		
1361C-010	Wedge Material and engineering(2)	02OCT06A	228*	20AUG07	17AUG07		807	*	191,792.61	230,384.11	230,384.11																		
1361C-009	Tooling (nose machining) (Climax)	01DEC06*	22	02JAN07	16OCT06		969		0.00	75,000.00	75,000.00																		
1361C-101	Fab, Test & Deliver Coil #1	12DEC06	63*	09MAR07	28FEB07		285		0.00	47,210.00	47,210.00																		
1361C-102	Fab, Test & Deliver Coil #2	02JAN07	60*	26MAR07	16MAR07		274		0.00	47,210.00	47,210.00																		
1361C-103	Fab, Test & Deliver Coil #3	15JAN07	54*	29MAR07	30MAR07		271		0.00	47,210.00	47,210.00																		
1361C-104	Fab, Test & Deliver Coil #4	02MAR07*	6*	09MAR07	13APR07*		256		0.00	47,210.00	47,210.00																		
1361C-105	Fab, Test & Deliver Coil #5	12MAR07	10*	23MAR07	04MAY07		256		0.00	47,210.00	47,210.00																		
1361C-106	Fab, Test & Deliver Coil #6	26MAR07	10*	06APR07	25MAY07		256		0.00	47,210.00	47,210.00																		
1361C-107	Fab, Test & Deliver Coil #7	09APR07	10*	20APR07	15JUN07		256		0.00	47,210.00	47,210.00																		
1361C-108	Fab, Test & Deliver Coil #8	23APR07	10*	04MAY07	06JUL07		256		0.00	47,210.00	47,210.00																		
1361C-109	Fab, Test & Deliver Coil #9	07MAY07	10*	18MAY07	25JUL07		256		0.00	47,210.00	47,210.00																		
1361C-110	Fab, Test & Deliver Coil #10	21MAY07	9*	01JUN07	13AUG07		256		0.00	47,210.00	47,210.00																		
1361C-111	Fab, Test & Deliver Coil #11	04JUN07	10*	15JUN07	29AUG07		256		0.00	47,210.00	47,210.00																		
1361C-112	Fab, Test & Deliver Coil #12	18JUN07	10*	29JUN07	17SEP07		256		0.00	47,210.00	47,210.00																		
1361C-113	Fab, Test & Deliver Coil #13	02JUL07	9*	13JUL07	03OCT07		256		0.00	47,210.00	47,210.00																		
1361C-114	Fab, Test & Deliver Coil #14	16JUL07	10*	27JUL07	19OCT07		256		0.00	47,210.00	47,210.00																		
1361C-115	Fab, Test & Deliver Coil #15	30JUL07	10*	10AUG07	06NOV07		256		0.00	47,220.00	47,220.00																		
1361C-116	Fab, Test & Deliver Coil #16	13AUG07	10*	24AUG07	22NOV07		256		0.00	47,220.00	47,220.00																		
1361C-117	Fab, Test & Deliver Coil #17	27AUG07	9*	07SEP07	11DEC07		256		0.00	47,220.00	47,220.00																		
1361C-118	Fab, Test & Deliver Coil #18	10SEP07	10*	21SEP07	28DEC07		256		0.00	47,220.00	47,220.00																		
1351-195X	ALL TF COILS DELIVERED		0	21SEP07	28DEC07		256		0.00	0.00	0.00																		
TF Fabrication Completed tasks (Everson schedule)																													
ET-01	PO Award	01MAY06A	1	01MAY06A	01MAY06A			100	0.00	0.00	0.00																		

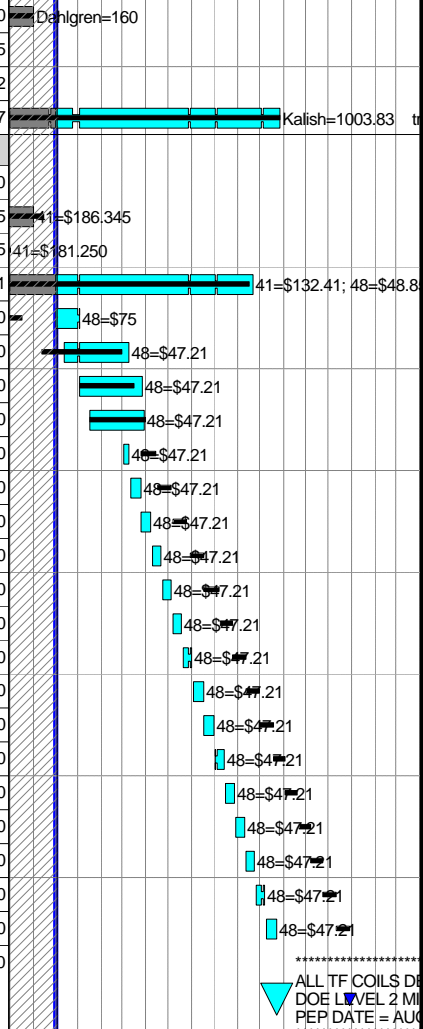

Run Date 13DEC06 10:33

0611

█ Forecast
█ zECP-52 baseline
█ Progress Bar
█ Critical Activity

NCSX

ECP-52 Status/ETC updates

Sheet 3 of 52

Progress Through November 30, 2006

Activity ID	Activity Description	FORECAST Start	Forecast Duration (work days)	FORECAST Finish	BASELINE FINISH	Shifts	Total Float in days (21 days= 1 mo.)	PCTC	Earned value cost (BCWP)	Budget ECP-52 plus etc's	ECP-52	FY07												FY08													
												O N D J F M A M J J A S O N D J F M												O N D J F M A M J J A S O N D J F M													
Job: 1355 - WBS 13 I&C Proc & Coil Assy-KALISH																																					
TF/PF Loacl I&C																																					
133-015	Title III WBS 134 Conv Coil I&C	01OCT07*	130	10APR08	10APR08		631		0.00	1,461.20	1,461.20																										
133-037	Conv Coil I&C WBS 134 Proc & Install	01OCT07*	130	10APR08	10APR08		211		0.00	71,432.82	71,432.82																										
1355-100	CS and PF 1a Pre-Assy incl coil I&C procurement	10APR08	15	30APR08	30APR08		209		0.00	20,510.40	20,510.40																										
14 - Modular Coils																																					
+ Job: 1401 - Mod Coil Prel.Dsn**CLOSED**																																					
		01APR03A	636	30SEP05A	30SEP05A			100	304,040.00	304,040.00	304,040.00																										
+ Job: 1402 - Mod.Coil Analyses**CLOSED**																																					
		01APR03A	636	30SEP05A	30SEP05A			100	239,140.00	239,140.00	239,140.00																										
+ Job:1404-MCWF R&D & 1st Prod Casting**CLOSED**																																					
		01APR03A	636	30SEP05A	30SEP05A			100	2,543,518.06	2,543,518.06	2,543,518.06																										
+ Job: 1413 -MCWF Fracture Analysis-**CLOSED**																																					
		01OCT04A	372	30MAR06A	30MAR06A			100	27,819.40	27,819.40	27,819.40																										
+ Job: 1405-Mod Coil Winding R&D Prep-**CLOSED**																																					
		01APR03A	636	30SEP05A	30SEP05A			100	168,070.00	168,070.00	168,070.00																										
+ Job: 1407 -Mod Coil Winding Facility-**CLOSED**																																					
		01APR03A	757	30MAR06A	30MAR06A			100	2,571,373.12	2,571,373.12	2,571,373.12																										
+ Job: 1412 - Complete Winding Facilities-*CLOSED*																																					
		01OCT04A	372	30MAR06A	30MAR06A			100	540,996.88	540,996.88	540,996.88																										
+ Job: 1406 - Mod. Coil Winding R&D**CLOSED**																																					
		01APR03A	757	30MAR06A	30MAR06A			100	2,263,568.41	2,263,568.41	2,263,568.41																										
+ Job: 1410 MC Twisted Racetrack Fabr-**CLOSED**																																					
		01OCT04A	372	30MAR06A	30MAR06A			100	1,049,971.32	1,049,971.32	1,049,971.32																										
+ Job: 1409 - Coil Test Stand-GETTELFINGER*CLOSED*																																					
		20OCT03A	700	31JUL06A	31JUL06A			100	825,941.31	825,941.31	825,941.31																										
+ Job: 1414 Coil Testing-Gettelfinger**CLOSED**																																					
		01OCT04A	457	31JUL06A	31JUL06A			100	674,833.26	674,833.26	674,833.26																										
+ Job: 1415 Dim Cntrl Testing-RAFTOPOLOUS*CLOSED**																																					
		01OCT04A	251	30SEP05A	30SEP05A			100	23,850.00	23,850.00	23,850.00																										
+ Job: 1419-Winding Fac. Mods-CHRZANOWSKI*CLOSED*																																					
		01OCT04A	372	30MAR06A	30MAR06A			100	55,210.00	55,210.00	55,210.00																										
+ Job: 1403 - Modular Coil Final Design-WILLIAMSON																																					
		01OCT03A	756	29SEP06A	28APR06A				3,310,569.50	3,310,569.50	3,310,569.50																										
Job: 1416-Mod Coil Type A&B Final Dsn-WILLIAMSON																																					
+ Prior Costs																																					
		02AUG04A	543	29SEP06A	30JUN06A				470,738.48	470,738.48	470,738.48																										

Run Date 13DEC06 10:33

Forecast
 zECP-52 baseline
 Progress Bar
 Critical Activity

0611 NCSX Sheet 8 of 52
ECP-52 Status/ETC updates

Progress Through November 30, 2006

Activity ID	Activity Description	FORECAST Start	Forecast Duration (work days)	FORECAST Finish	BASELINE FINISH	Shifts	Total Float in days (21 days= 1 mo.)	PCTC	Earned value cost (BCWP)	Budget ECP-52 plus etc's	ECP-52	FY07												FY08					
												O	N	D	J	F	M	A	M	J	J	A	S	O	N	D	J	F	M
												[Gantt Chart with bars and triangles indicating activity progress and milestones]																	
MCWF-571	B6-MTM - machining/inspection	31JUL06A	141*	23FEB07	16MAR07		167	1	1,679.10	167,910.00	167,910.00	[Gantt bar for MCWF-571]																	
MCWF-581	B6-Receive at PPPL		0	26FEB07*	19MAR07		167		0.00	7,000.00	7,000.00	[Gantt bar for MCWF-581]																	
MCWF-411	A5-MTK-casting	13JAN06A	45*	29MAR06A	29MAR06A		100		142,920.00	142,920.00	142,920.00	[Gantt bar for MCWF-411]																	
MCWF-421	A5-MTM - machining/inspection	01MAY06A	219*	16MAR07	16APR07		171	20	33,582.00	167,910.00	167,910.00	[Gantt bar for MCWF-421]																	
MCWF-431	A5-Receive at PPPL		0	19MAR07*	17APR07		171		0.00	6,000.00	6,000.00	[Gantt bar for MCWF-431]																	
MCWF-441	A6-MTK-casting	31JAN06A	64*	20APR06A	20APR06A		100		142,710.00	142,710.00	142,710.00	[Gantt bar for MCWF-441]																	
MCWF-451	A6-MTM - machining/inspection	01MAY06A	234*	06APR07	15MAY07		183	15	23,250.00	155,000.00	155,000.00	[Gantt bar for MCWF-451]																	
MCWF-461	A6-Receive at PPPL		0	09APR07*	16MAY07		183		0.00	4,000.00	4,000.00	[Gantt bar for MCWF-461]																	
MCWF-291	C6-MTK-casting	16JUN05A	155*	03FEB06A	03FEB06A		100		142,920.00	142,920.00	142,920.00	[Gantt bar for MCWF-291]																	
MCWF-301	C6-MTM - machining/inspection	03APR06A	269*	27APR07	14JUN07		187	20	33,582.00	167,910.00	167,910.00	[Gantt bar for MCWF-301]																	
MCWF-311	C6-Receive at PPPL		0	30APR07*	15JUN07		187		0.00	5,000.00	5,000.00	[Gantt bar for MCWF-311]																	
C-501B1	Last MCWF Delivered		0	30APR07	15JUN07		867		0.00	0.00	0.00	[Gantt bar for C-501B1]												***** LAST MODULAR COIL WINDING LEVEL 2 DOE MILESTONE SEPTEMBER 2007 *****					

Job:1460 3rd Winding Fixture-CHRZANOWSKI

WINDFIX	3rd winding fixture	01OCT06A	58*	22DEC06	24JAN07	1	952	84	53,065.06	63,058.12	63,058.12	[Gantt bar for WINDFIX]												em/tb=316;41=13k; ea/sb=160			
---------	---------------------	----------	-----	---------	---------	---	-----	----	-----------	-----------	-----------	-------------------------	--	--	--	--	--	--	--	--	--	--	--	-----------------------------	--	--	--

Job: 1451 - Mod Coil Winding-CHRZANOWSKI

Prior Costs																												
FY05CV-25	FY05 unrecoverable cost variance	01OCT04A	251	30SEP05A	30SEP05A				100	81,000.00	81,000.00	81,000.00	[Gantt bar for FY05CV-25]															
Station 1 Prep casting & Install Cladding																												
C1RW	C1 rework	03OCT05A	5	07OCT05A	07OCT05A	1			100	46,461.00	46,461.00	46,461.00	[Gantt bar for C1RW]															
C2RW	type C h/w rework	03APR06A	149*	29SEP06A	29SEP06A	1			100	53,750.40	53,750.40	53,750.40	[Gantt bar for C2RW]												em/tb=660			
1451TRAIN	Training for winding teams	25JUL05A	3	29JUL05A	29JUL05A				100	0.00	0.00	0.00	[Gantt bar for 1451TRAIN]															
P1-001	Rec C1,Prep& Instl Cladding->@125% 1 shift	10OCT05A	23	24OCT05A	24OCT05A	1			100	54,727.68	54,727.68	54,727.68	[Gantt bar for P1-001]															
P1-091	Receive C2, Prep& Instl Cladding	19DEC05A	26*	26JAN06A	26JAN06A	1			100	44,303.36	44,303.36	44,303.36	[Gantt bar for P1-091]															
P2-091	Receive C3, Prep& Instl Cladding	03MAR06A	16	31MAR06A	31MAR06A	1			100	44,303.36	44,303.36	44,303.36	[Gantt bar for P2-091]															
P3-091	Receive C4, Prep& Instl Cladding	28MAR06A	46*	10MAY06A	10MAY06A	1			100	40,720.00	40,720.00	40,720.00	[Gantt bar for P3-091]															
P1-121	Receive C5, Prep& Instl Cladding	22MAY06A	29*	23JUN06A	23JUN06A	1			100	40,720.00	40,720.00	40,720.00	[Gantt bar for P1-121]															
P2-001	Receive A1, Prep& Instl Cladding	19JUN06A	37*	09AUG06A	09AUG06A	1			100	50,492.80	50,492.80	50,492.80	[Gantt bar for P2-001]															
P3-001	Receive A2, Prep& Instl Cladding	24AUG06A	25*	26SEP06A	26SEP06A	2			100	40,720.00	40,720.00	40,720.00	[Gantt bar for P3-001]															
P3-031	Receive A3, Prep& Instl Cladding	11OCT06A	11	25OCT06A	25OCT06	2			100	41,610.00	41,610.00	41,610.00	[Gantt bar for P3-031]												EM/TB = 500 hrs			
P1-031	Receive B1, Prep& Instl Cladding	26OCT06A	30*	08DEC06	10NOV06	2	90	60	30,957.84	51,596.40	51,596.40	[Gantt bar for P1-031]												EM/TB = 620hrs				
P2-121	Receive B2, Prep& Instl Cladding	06DEC06*	11	20DEC06	25JAN07	2	101		0.00	41,610.00	41,610.00	[Gantt bar for P2-121]												EM/TB = 500 hrs				
P3-121	Receive A4, Prep& Instl Cladding	10JAN07*	11	24JAN07	11DEC06	2	117		0.00	41,610.00	41,610.00	[Gantt bar for P3-121]												EM/TB = 500 hrs				
P2-061	Receive B3, Prep& Instl Cladding	25JAN07	11	08FEB07	21FEB07	2	117		0.00	41,610.00	41,610.00	[Gantt bar for P2-061]												EM/TB = 500 hrs				
P2-151	Receive B4, Prep& Instl Cladding	14MAR07	11	28MAR07	19MAR07	2	110		0.00	41,610.00	41,610.00	[Gantt bar for P2-151]												EM/TB = 500 hrs				
P3-061	Receive B5, Prep& Instl Cladding	29MAR07	11	12APR07	03APR07	2	118		0.00	24,882.78	24,882.78	[Gantt bar for P3-061]												EM/TB = 299 hrs				

Run Date 13DEC06 10:33

0611

Forecast
 zECP-52 baseline
 Progress Bar
 Critical Activity

NCSX Sheet 14 of 52
ECP-52 Status/ETC updates

Progress Through November 30, 2006

Activity ID	Activity Description	FORECAST Start	Forecast Duration (work days)	FORECAST Finish	BASELINE FINISH	Shifts	Total Float in days (21 days= 1 mo.)	PCTC	Earned value cost (BCWP)	Budget ECP-52 plus etc's	ECP-52	FY07												FY08											
												O	N	D	J	F	M	A	M	J	J	A	S	O	N	D	J	F	M						
												Gantt chart area with activity bars and labels like 'em/tb=16' and 'em/tb=95; M&S=0.6k'																							
TITLE3F	Titel III Design ORNL- Component Fab & WINDING	01OCT06A	290*	26NOV07	26NOV07		720	LOE	19,701.49	135,872.36	135,872.36	FOGARTY=ornl travel=\$																							
Job: 1459 - Mod Coil Fabr.Punch List-CHRZANOWSKI																																			
Co-wound loop termination box installation																																			
1459-013	Install Co-wound loop term boxes- A1	08JAN07	1	08JAN07	07MAR07		171		0.00	1,331.52	1,331.52	em/tb=16																							
1459-015	Install Co-wound loop term boxes- A2	12FEB07	1	12FEB07	28MAR07		147		0.00	1,331.52	1,331.52	em/tb=16																							
1459-019	Install Co-wound loop term boxes- B1	14MAR07	1	14MAR07	07MAR07		126		0.00	1,331.52	1,331.52	em/tb=16																							
1459-003	Install Co-wound loop term boxes- C1	15MAR07	1	15MAR07	07MAR07		126		0.00	1,331.52	1,331.52	em/tb=16																							
1459-023	Install Co-wound loop term boxes- B2	04APR07	1	04APR07	28MAR07		146		0.00	1,331.52	1,331.52	em/tb=16																							
1459-005	Install Co-wound loop term boxes- C2	05APR07	1	05APR07	28MAR07		146		0.00	1,331.52	1,331.52	em/tb=16																							
1459-017	Install Co-wound loop term boxes- A3	06APR07	1	06APR07	09MAY07		188		0.00	1,331.52	1,331.52	em/tb=16																							
1459-021	Install Co-wound loop term boxes- A4	17MAY07	1	17MAY07	18JUN07		160		0.00	1,331.52	1,331.52	em/tb=16																							
1459-025	Install Co-wound loop term boxes- B3	14JUN07	1	14JUN07	09MAY07		142		0.00	1,331.52	1,331.52	em/tb=16																							
1459-007	Install Co-wound loop term boxes- C3	06APR07	1	06APR07	09MAY07		190		0.00	1,331.52	1,331.52	em/tb=16																							
1459-027	Install Co-wound loop term boxes- B4	24JUL07	1	24JUL07	18JUN07		142		0.00	1,331.52	1,331.52	em/tb=16																							
1459-009	Install Co-wound loop term boxes- C4	09APR07	1	09APR07	18JUN07		216		0.00	1,331.52	1,331.52	em/tb=16																							
1459-033	Install Co-wound loop term boxes- A5	24OCT07	1	24OCT07	22AUG07		102		0.00	1,367.36	1,331.52	em/tb=16																							
1459-035	Install Co-wound loop term boxes- A6	04DEC07	1	04DEC07	05OCT07		100		0.00	1,367.36	1,367.36	em/tb=16																							
1459-029	Install Co-wound loop term boxes- B5	20AUG07	1	20AUG07	22AUG07		148		0.00	1,331.52	1,331.52	em/tb=16																							
1459-011	Install Co-wound loop term boxes- C5	10APR07	1	10APR07	22AUG07		240		0.00	1,331.52	1,331.52	em/tb=16																							
1459-031	Install Co-wound loop term boxes- B6	28SEP07	1	28SEP07	05OCT07		145		0.00	1,331.52	1,367.36	em/tb=16																							
1459-037	Install Co-wound loop term boxes- C6	09JAN08	1	09JAN08	05OCT07		96		0.00	1,367.36	1,367.36	em/tb=16																							
Strain gages,cooling tube terminations,TC																																			
1459-012	Strain gages,Thrmcpl,cooling tube term - A1	08MAR07	5	14MAR07	07MAR07		112		0.00	8,728.50	8,728.50	em/tb=95; M&S=0.6k																							
1459-014	Strain gages,Thrmcpl,cooling tube term - A2	15MAR07	5	21MAR07	28MAR07		112		0.00	8,728.50	8,728.50	em/tb=95; M&S=0.6k																							
1459-018	Strain gages,Thrmcpl,cooling tube term - B1	22MAR07	5	28MAR07	07MAR07		112		0.00	8,728.50	8,728.50	em/tb=95; M&S=0.6k																							
1459-002	Strain gages,Thrmcpl,cooling tube term - C1	29MAR07	5	04APR07	07MAR07		112		0.00	8,728.50	8,728.50	em/tb=95; M&S=0.6k																							
1459-022	Strain gages,Thrmcpl,cooling tube term - B2	04APR07	5	10APR07	28MAR07		143		0.00	8,728.50	8,728.50	em/tb=95; M&S=0.6k																							
1459-004	Strain gages,Thrmcpl,cooling tube term - C2	05APR07	5	11APR07	28MAR07		142		0.00	8,728.50	8,728.50	em/tb=95; M&S=0.6k																							
1459-016	Strain gages,Thrmcpl,cooling tube term - A3	12APR07	5	18APR07	09MAY07		172		0.00	8,728.50	8,728.50	em/tb=95; M&S=0.6k																							
1459-020	Strain gages,Thrmcpl,cooling tube term - A4	17MAY07	5	23MAY07	18JUN07		152		0.00	8,728.50	8,728.50	em/tb=95; M&S=0.6k																							
1459-024	Strain gages,Thrmcpl,cooling tube term - B3	14JUN07	5	20JUN07	09MAY07		138		0.00	8,728.50	8,728.50	em/tb=95; M&S=0.6k																							
1459-006	Strain gages,Thrmcpl,cooling tube term - C3	12APR07	5	18APR07	09MAY07		194		0.00	8,728.50	8,728.50	em/tb=95; M&S=0.6k																							
1459-026	Strain gages,Thrmcpl,cooling tube term - B4	24JUL07	5	30JUL07	18JUN07		138		0.00	8,728.50	8,728.50	em/tb=95; M&S=0.6k																							
1459-008	Strain gages,Thrmcpl,cooling tube term - C4	19APR07	5	25APR07	18JUN07		214		0.00	8,728.50	8,728.50	em/tb=95; M&S=0.6k																							
1459-032	Strain gages,Thrmcpl,cooling tube term - A5	24OCT07	5	30OCT07	22AUG07		98		0.00	8,961.70	8,728.50	em/tb=95; M&S=0.6k																							
1459-034	Strain gages,Thrmcpl,cooling tube term - A6	04DEC07	5	10DEC07	05OCT07		96		0.00	8,961.70	8,961.70	em/tb=95; M&S=0.6k																							
1459-028	Strain gages,Thrmcpl,cooling tube term - B5	20AUG07	5	24AUG07	22AUG07		144		0.00	8,728.50	8,728.50	em/tb=95; M&S=0.6k																							

Activity ID	Activity Description	FORECAST Start	Forecast Duration (work days)	FORECAST Finish	BASELINE FINISH	Shifts	Total Float in days (21 days= 1 mo.)	PCTC	Earned value cost (BCWP)	Budget ECP-52 plus etc's	ECP-52	FY07												FY08					
												O	N	D	J	F	M	A	M	J	J	A	S	O	N	D	J	F	M
												Gantt Chart																	
IH2-030.01	Finalize Requirements	01DEC06	15	21DEC06			953		0.00	10,638.00	0.00	[Gantt Bar]																	
IH2-030.02	Procure Samples	01DEC06	15	21DEC06			953		0.00	6,288.00	0.00	[Gantt Bar]																	
IH2-030.03	Epoxy Fill Equipment	01DEC06	15	21DEC06			953		0.00	8,463.00	0.00	[Gantt Bar]																	
IH2-030.04	Develop test requirements	01DEC06	15	21DEC06			953		0.00	7,092.00	0.00	[Gantt Bar]																	
IH2-030.05	Run Epoxy Fill trials	01DEC06	35	26JAN07			933		0.00	13,749.60	0.00	[Gantt Bar]																	
IH2-030.06	Dissect bag shim and Test	29JAN07*	15	16FEB07			918		0.00	17,512.80	0.00	[Gantt Bar]																	
IH2-030.07	Review for approval	29JAN07*	15	16FEB07			918		0.00	7,092.00	0.00	[Gantt Bar]																	
IH2-030.08	Drafting, Prepare Drawings	29JAN07*	20	23FEB07			913		0.00	21,276.00	0.00	[Gantt Bar]																	
Fasteners																													
IH3-005	review and finalize structural requirements	01SEP06A	42	30NOV06A	22NOV06			100	10,252.06	10,252.06	6,831.86	[Gantt Bar]																	
IH5-005	Identify all fastener hardware	01OCT06A	50*	12DEC06	21NOV06			132	50	4,263.12	6,188.40	2,750.40	[Gantt Bar]																
IH3-006	Check access for installation	01DEC06*	10	14DEC06	30NOV06			958		0.00	3,438.00	0.00	[Gantt Bar]																
IH5-010	Prepare advanced procurement dwgs	01DEC06*	15	21DEC06	21NOV06			125		0.00	3,438.00	6,876.00	[Gantt Bar]																
IH3-015	Review for approval to proceed		0	14DEC06	30NOV06			958		0.00	0.00	0.00	[Gantt Bar]																
IH5-015	Issue specs/dwgs for procurement (studs, bushi	22DEC06*	5	05JAN07	21NOV06			125		0.00	3,438.00	0.00	[Gantt Bar]																
IH5-015.01	Design, drawings of test fixture	01DEC06	15	21DEC06			936		0.00	6,876.00	0.00	[Gantt Bar]																	
IH5-015.02	Procure/fab components, build stand	22DEC06	10	12JAN07			936		0.00	14,416.50	0.00	[Gantt Bar]																	
IH5-015.03	Joint testing	15JAN07	5	19JAN07			936		0.00	10,314.00	0.00	[Gantt Bar]																	
IH5-015.04	Document, review	22JAN07	2	23JAN07			936		0.00	3,438.00	0.00	[Gantt Bar]																	
IH3-010	deleted task	01DEC06	0	30NOV06	22NOV06			968		0.00	0.00	10,158.80	[Gantt Bar]																
IH3-020	deleted task	01DEC06	0	30NOV06	22DEC06			968		0.00	0.00	17,190.00	[Gantt Bar]																
IH3-025	deleted task		0	30NOV06	22DEC06			968		0.00	0.00	0.00	[Gantt Bar]																
Shear plate and shims																													
IH4-005	Complete testing	01SEP06A	62*	30NOV06A	06NOV06			100	13,669.42	13,669.42	13,640.70	[Gantt Bar]												freudenberg=80					
IH4-010	Finalize design, select material	02OCT06A	42*	30NOV06A	15NOV06			100	17,190.00	17,190.00	17,190.00	[Gantt Bar]												williamson=80;freudenberg=20					
IH4-015	Review for approval to proceed		0	30NOV06	15NOV06			134		0.00	0.00	0.00	[Gantt Bar]																
IH4-020	Prepare dwgs and release	01DEC06	11	15DEC06	15DEC06			124		0.00	41,256.00	41,256.00	[Gantt Bar]												lovett=240				
IH4-025	Issue dwgs for Fabrication		0	15DEC06	15DEC06			124		0.00	0.00	0.00	[Gantt Bar]																
IH4-025.01	Fabricate Templates and Shim Plates from ORNL Dw	01DEC06	15	21DEC06			953		0.00	11,106.30	0.00	[Gantt Bar]																	
IH4-025.02	Shoot Studs on plate using Template	01DEC06	15	21DEC06			923		0.00	1,331.52	0.00	[Gantt Bar]																	
IH4-025.03	Procure Epoxy Resin, Studs	01DEC06	25	12JAN07			913		0.00	4,113.00	0.00	[Gantt Bar]																	
IH4-025.04	Develop Epoxy Delivery System	01DEC06	25	12JAN07			913		0.00	16,708.80	0.00	[Gantt Bar]																	
IH4-025.05	Assenble Plates and Shoot Epoxy	15JAN07*	15	02FEB07			913		0.00	4,877.52	0.00	[Gantt Bar]																	
IH4-025.06	Dissassemble and Inspect	05FEB07*	15	23FEB07			913		0.00	7,584.00	0.00	[Gantt Bar]																	
IH4-025.07	Report Results	05FEB07*	15	23FEB07			913		0.00	4,255.20	0.00	[Gantt Bar]																	
IH4-025.08	Drafting	15DEC06*	15	12JAN07			943		0.00	21,276.00	0.00	[Gantt Bar]																	
Top Assy drawings																													
1803-2-105	Stage 2 dwg-se140-xInterface DELETED	02OCT06A	20	30NOV06A	29JAN07			D	11,173.50	11,173.50	17,190.00	[Gantt Bar]																	

Run Date 13DEC06 10:33

Forecast
 zECP-52 baseline
 Progress Bar
 Critical Activity

0611

NCSX
ECP-52 Status/ETC updates

Sheet 21 of 52

Progress Through November 30, 2006

Activity ID	Activity Description	FORECAST Start	Forecast Duration (work days)	FORECAST Finish	BASELINE FINISH	Shifts	Total Float in days (21 days= 1 mo.)	PCTC	Earned value cost (BCWP)	Budget ECP-52 plus etc's	ECP-52	FY07												FY08											
												O	N	D	J	F	M	A	M	J	J	A	S	O	N	D	J	F	M						
												Gantt chart bars showing activity progress across months for FY07 and FY08.																							
181.121	PPPL EM LOE FY07	01OCT06A	249*	28SEP07	28SEP07		761		43,956.75	260,099.10	260,099.10	Viola=1467 (85%)																							
181.120A	Metrology Engineering Supervision FY06	01MAY06A	149*		29SEP06				37,828.33	37,828.33	37,596.96	Raftopolous=216 25% for balance of FY06																							
181.122	PPPL EM LOE FY08	01OCT07*	186*	30JUN08	30JUN08		575		0.00	200,288.00	200,288.00	Viola=1100(85%)																							
181.120B	Metrology Engineering Supervision FY07	01OCT06A	249*	28SEP07	28SEP07		761		5,200.09	30,769.78	30,769.78	Raftopolous=173																							
181.125	Title III field period assembly FY07 ORNL suppor	01OCT06A	249*	28SEP07	28SEP07		761		32,624.39	193,043.70	193,043.70	cole=963; mcginnis																							
FY05CV-28	FY05 unrecoverable cost variance	01OCT04A	251	30SEP05A	30SEP05A				57,000.00	57,000.00	57,000.00																								
FY06CV-135	ECP45 FY06 cv	01OCT05A	251*	30MAR06A	30MAR06A			100	-14,280.00	-14,280.00	-14,280.00																								
FY06CV-300	ECP52 FY06 cv	01APR06A	251*	29SEP06A	29SEP06A			100	12,000.00	12,000.00	12,000.00																								

Job:1810 - Field Period Assembly-VIOLA

General F.P. Assy support

740.020	Facility Prep	01MAR06A	150*	29SEP06A	29SEP06A			LOE	50,099.64	50,099.64	50,099.64	em//tb=531 41=5																							
FY06CV-150	ECP45 FY06 cv	01OCT05A	251*	30MAR06A	30MAR06A			100	400.00	400.00	400.00																								
SOP0-100	LOE Crane support, fixture setupfor TFTR TC.	01MAY06A	107*	29SEP06A	29SEP06A			LOE	35,182.08	35,182.08	35,182.08	CRANE OPERATOR COVERAGE @ 50% =432hrs																							
SOP0-200	LOE Crane support, fixture setupfor TFTR TC.	01OCT06A	249*	28SEP07	28SEP07		761	LOE	11,790.56	69,766.65	69,766.65	CRANE OPERATC																							
SOP0-250	LOE Crane support, fixture setupfor TFTR TC.	02OCT07*	248*	29SEP08	29SEP08		512	LOE	0.00	71,644.54	71,644.54																								
SOP0-300	LOE Metrology support	01OCT06A	249*	28SEP07	28SEP07		761	LOE	24,302.90	143,804.16	143,804.16	Ducco 100% =172																							

Station 1-VV Prep (hard surface components) FP#1

S1P1-101	Receive VV and inspect	09MAY06A	2	11MAY06A	11MAY06A			100	2,079.11	2,079.11	2,079.11																								
S1P1-101.1	metrology setup,training and calibration	15MAY06A	34*	13JUN06A	13JUN06A			100	8,647.25	8,647.25	8,647.25																								
S1P1-101A	Prep for mounting on fixture,Instl flanges	14JUN06A	5	29JUN06A	29JUN06A			100	5,909.02	5,909.02	5,909.02																								
S1P1-102	Mount VV on VV Prep fixture (top side up)	30JUN06A	2	30JUN06A	30JUN06A			100	2,086.71	2,086.71	2,086.71																								
S1P1-103	Establish metrology setting; align VV base	30JUN06A	21*	31JUL06A	31JUL06A			100	8,158.61	8,158.61	8,158.61																								
S1P1-103.1	Layout diagnostic&coolant paths on vsl w/templt		0*	29SEP06A	29SEP06A			100	42,015.59	42,015.59	42,015.59	edwards=232;em//tb=144																							
S1P1-106	Attach studs for coolant lines	01NOV06A	46*	15JAN07	08JAN07		115	50	8,930.88	17,861.76	17,861.76	em//tb=110;ee//sm=110																							
S1P1-104	Install heater tape on vertical ports	01NOV06A	46*	15JAN07	05OCT06		115	10	844.56	8,445.62	8,409.58	edwards=53;em//tb=19																							
S1P1-105	Verify installation of heater tapes	16JAN07	3	18JAN07	10OCT06		115		0.00	2,329.56	2,329.56	edwards=18																							
S1P1-105.1	Check port weld fit-up	19JAN07	7	29JAN07	19OCT06		115		0.00	9,320.64	9,320.64	rigger=56; welder=56																							
S1P1-107	Install random magnetic diagnostic sensors	30JAN07	32	14MAR07	06DEC06		115		0.00	54,435.84	54,435.84	edwards=224;em//tb=224																							
S1P1-107.1	Loop termination & verification	15MAR07	5	21MAR07	13DEC06		115		0.00	7,497.70	7,497.70	em//tb=20;em//sm=20																							
S1P1-107.2	Install precision magnetic diagnostic sensors	22MAR07	30	02MAY07	19FEB07		115		0.00	51,033.60	51,033.60	edwards=210;em//tb=210																							
S1P1-108	Install cooling/htg lines to vac vsl	03MAY07	24	06JUN07	23MAR07		115		0.00	40,826.88	40,826.88	em//tb=245;ee//sm=245																							
S1P1-109	Verify Instl of H/C lines,headers,manifolds	07JUN07*	5	13JUN07	09APR07		115		0.00	9,781.44	9,781.44	em//tb=46;ee//sm=46																							
S1P1-110	Install local I&C (incl thermocouples)	14JUN07	7	22JUN07	18APR07		115		0.00	13,821.60	13,821.60	ee//sm=65;em//tb=65																							
S1P1-111	Verify installation of local I&C	25JUN07	3	27JUN07	23APR07		115		0.00	5,953.92	5,953.92	ee//sm=28;em//tb=28																							
S1P1-112	Final Scan	28JUN07	5	05JUL07	30APR07		115		0.00	7,049.01	7,049.01	ee//sm=33;em//tb=33																							
S1P1-116	Prepare and transfer completed VV to holding are	06JUL07	3	10JUL07	03MAY07		115		0.00	8,930.88	8,930.88	em//tb=42;ee//sm=42																							

Run Date 13DEC06 10:34

Forecast
 zECP-52 baseline
 Progress Bar
 Critical Activity

0611

NCSX
ECP-52 Status/ETC updates

Sheet 31 of 52

Progress Through November 30, 2006

Activity ID	Activity Description	FORECAST Start	Forecast Duration (work days)	FORECAST Finish	BASELINE FINISH	Shifts	Total Float in days (21 days= 1 mo.)	PCTC	Earned value cost (BCWP)	Budget ECP-52 plus etc's	ECP-52	FY07												FY08													
												O N D J F M A M J J A S O												N D J F M													
192 - Stellarator Core Integration & Analysis																																					
0192-6	LOE-FY06 WBS 192	03OCT05A	249*	29SEP06A	29SEP06A			LOE	312,481.45	312,481.45	312,481.45	cole=600 ormlms=\$29.95 35= 12 k																									
0192-6X	LOE-FY07 WBS 192	01OCT06A	243*	20SEP07	20SEP07		767	LOE	27,339.82	158,033.60	158,033.60	cole=487 (27%) ormlms=\$29.95 35= 12 k																									
0192-7	LOE-FY08 WBS 192	03OCT07*	242	22SEP08	22SEP08		517	LOE	0.00	207,916.40	207,916.40	cole=915 ormlms=\$29.95 35= 12 k																									
0192-99	LOE-FY09	01OCT08*	130	13APR09	13APR09		381	LOE	0.00	153,664.00	153,664.00																										
21 - Fueling Systems																																					
+ Job: 2001-VPS, Gas & Cond Sys Oversight-BLANCHARD																																					
		01APR03A	757	30MAR06A	30MAR06A				62,897.20	62,897.20	62,897.20																										
Job: 2101 - Fueling Systems																																					
ECP 16 October 2004																																					
21-10	Eng. Work Planning and Design	01NOV07*	40	08JAN08	08JAN08		148		0.00	18,208.00	18,208.00	Blanchard =100hr ;																									
21-15	Design Gas Handling Hardware	01NOV07	40	08JAN08	08JAN08		148		0.00	5,246.28	5,246.28	EM/SM =40hr ;																									
21-20	Design PLC Controls	01NOV07	40	08JAN08	08JAN08		188		0.00	0.00	0.00																										
21-25	Electrical Drafting for pumping system	01NOV07	40	08JAN08	08JAN08		188		0.00	6,320.60	6,320.60	EA/DM =52hr ;																									
21-30	Drafting	01NOV07	40	08JAN08	08JAN08		188		0.00	6,320.60	6,320.60	EA/DM =52hr ;																									
21-35	Eng. Work Planning and Design during fab	09JAN08	40	04MAR08	04MAR08		188		0.00	4,005.76	4,005.76	Blanchard =22hr ;																									
21-40	Fabrication/Install Hardware	09JAN08	40	04MAR08	04MAR08		148		0.00	3,228.48	3,228.48	EM/SM =24hr ;																									
21-45	Fabrication/installation	05MAR08	40	29APR08	29APR08		148		0.00	15,214.00	15,214.00	EM/SM =50hr ; EM/TB =50hr ; 41=3\$K ;																									
21-55	Install PLC Controls	05MAR08	40	29APR08	29APR08		148		0.00	0.00	0.00																										
21-60	Integrated Systems Testing/Eng	05MAR08	40	29APR08	29APR08		148		0.00	1,456.64	1,456.64	Blanchard =8hr ;																									
21-65	Integrated Systems Testing/Tech Support	30APR08	45	02JUL08	02JUL08		148		0.00	1,196.19	1,196.19																										
22 - Torus Vacuum Pumping Systems																																					
Job: 2201 - Vacuum Pumping Systems																																					
22-25	Eng. Work Planning and Design	01NOV07*	20	28NOV07	28NOV07		180		0.00	28,059.20	28,059.20	Blanchard =95hr ; EM/SM =80hr ;																									
22-30	Design PLC based control system *N/R*	03DEC07	20	08JAN08	08JAN08		698		0.00	0.00	0.00																										
22-35	Electrical Drafting for pumping system *N/R*	03DEC07	20	08JAN08	08JAN08		200		0.00	0.00	0.00																										
22-40	Drafting	03DEC07	20	08JAN08	08JAN08		180		0.00	9,602.45	9,602.45	EA/DM =79hr ;																									
22-45	Eng. Work Planning and Design during fab	09JAN08	20	05FEB08	05FEB08		180		0.00	6,919.04	6,919.04	Blanchard =38hr ;																									
22-50	Perform maint. & repair of pmpg sys	09JAN08	20	05FEB08	05FEB08		180		0.00	5,515.32	5,515.32	EM/SM =41hr ;																									
22-55	Repair and Calibration vac instrumentation*N/R*	06FEB08	60	29APR08	29APR08		180		0.00	0.00	0.00																										
22-60	Fabrication/installation	06FEB08	40	01APR08	01APR08		200		0.00	27,115.20	27,115.20	EM/TB =120hr ; 41=12\$K ;																									
22-70	Integrated Systems Testing/Eng *N/R*	30APR08	20	28MAY08	28MAY08		180		0.00	0.00	0.00																										
+ 25 - Neutral Beam Injection System																																					
		01APR03A	757	30MAR06A	30MAR06A				285,017.67	285,017.67	285,017.67																										

Run Date 13DEC06 10:34

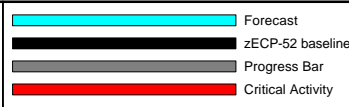

0611

NCSX
ECP-52 Status/ETC updates

Sheet 37 of 52

Progress Through November 30, 2006

Activity ID	Activity Description	FORECAST Start	Forecast Duration (work days)	FORECAST Finish	BASELINE FINISH	Shifts	Total Float in days (21 days= 1 mo.)	PCTC	Earned value cost (BCWP)	Budget ECP-52 plus etc's	ECP-52	FY07												FY08													
												O N D J F M A M J J A S O N D J F M												O N D J F M A M J J A S O N D J F M													
Saddle Loop Termination Boxes																																					
3101-333	Complete termination box design & prototyping	26SEP05A	47*	31OCT05A	31OCT05A			100	10,833.80	10,833.80	10,833.80																										
3101-421	FDR of terminations incl in saddle loop FDR	31MAY06A	1	31MAY06A	31MAY06A			100	0.00	0.00	0.00																										
3101-422	Fab Prototype term. Box	01MAY06A	20	31MAY06A	31MAY06A			100	3,257.60	3,257.60	3,257.60																										
3101-517	Fab termination boxes (24)	01DEC06*	20	05JAN07	27OCT06		948		0.00	29,734.92	29,734.92	labik=10;machinist=336																									
3101-517A	Install termination boxes	03MAY07	183*	30JAN08	30JAN08		100		0.00	10,717.45	10,690.21	labik=																									
Rogowski Coils																																					
3101-301	LAYOUT LOCATION ROWGOSKI COIL &EST COIL DIMEN	01JUN05A	166*	31JAN06A	31JAN06A			100	4,924.69	4,924.69	4,924.69																										
3101-309	DESIGN COIL MOUNTING TECHNIQUE	26SEP05A	127*	31MAR06A	31MAR06A			100	3,459.89	3,459.89	3,459.89																										
3101-305	work on coil design with vendor	03OCT05A	221*	28FEB07	28FEB07		910	75	2,622.71	3,496.95	3,496.95	LABIK =20hr ;																									
3101-312	Mandrel prototype	01DEC06*	20	05JAN07	30NOV06		948		0.00	0.00	0.00																										
3101-313	DESIGN LEAD ROUTING AND TERMINATION	01DEC06*	20	05JAN07	30NOV06		159		0.00	3,546.00	3,546.00	LABIK =20hr ;																									
3101-317	PDR PREP- ROWGOWSKI COIL	08JAN07*	20	02FEB07	05JAN07		159		0.00	5,238.10	5,238.10	STRATTON =10hr ; LABIK =20hr ;																									
3101-318	PDR - ROWGOWSKI COIL		0	02FEB07*	05JAN07*		159		0.00	0.00	0.00																										
3101-321	Specify Rogowski Coils	05FEB07*	10	16FEB07	19JAN07		159		0.00	3,546.00	3,546.00	LABIK =20hr ;																									
3101-325	FDR PREP ROWGOSKI COIL	19FEB07*	10	02MAR07	02FEB07		159		0.00	3,546.00	3,546.00	LABIK =20hr ;																									
3101-326	FDR - ROWGOSKI COIL		0	02MAR07	02FEB07		159		0.00	0.00	0.00																										
3101-329	FAB ROWGOWSKI COILS (2)	05MAR07	10	16MAR07	16FEB07		159		0.00	24,111.00	24,111.00	M&S =15\$K ; LABIK =20hr																									
TF and PF Co-wound Loops																																					
3101-401	MOUNTING/LOCATING TECHNIQUE TF CO-WOUND LOOPS	25JUL05A	28*	31AUG05A	31AUG05A			100	6,275.20	6,275.20	6,275.20																										
3101-405	DESIGN TERMINATION N/R	01DEC06	1	01DEC06	29SEP06		967		0.00	0.00	0.00																										
3101-409	FINALIZE LOOP LOCATION/MOUNTING TECHNIQUE	01AUG05A	20	31AUG05A	31AUG05A			100	6,416.80	6,416.80	6,416.80																										
3101-417	PROCURE MATERIALS	01MAY06A	165*	22DEC06	11OCT06		299	90	9,316.66	10,351.84	10,330.47	M&S =05\$K ; LABIK =20hr ;																									
3101-425	INSTALL HEAT SHRINK CABLE(for 18 TF coils)	01NOV06A	56*	29JAN07	29JAN07		279	11	302.09	2,746.26	2,746.26	EM/TB=100 hrs																									
3101-426	INSTALL HEAT SHRINK CABLE (for 6 PF coils)	02JAN07*	20	29JAN07	29JAN07		441		0.00	5,492.52	5,492.52	EM/TB=100 hrs																									
3101-429	INSTALL TERMINATIONS	03OCT07*	251	03OCT08	03OCT08		508		0.00	8,776.31	8,776.31																										
Modular Coil Shell Saddle Loops**CANCELLED SCOPE																																					
3101-501	DETERMINE NUMEBR AND LOCATION OF LOOPS	01MAY06A	106*	29SEP06A	29SEP06A			100	3,311.80	3,311.80	3,311.80	STRATTON =40hr ;																									
ECP50-100	ECP50 Mod coil shell saddle loop deletion	01OCT05A	251	31JUL06A	31JUL06A				59,420.00	59,420.00	59,420.00																										
FY05CV-32	FY05 unrecoverable cost variance	01OCT04A	251	30SEP05A	30SEP05A				30,000.00	30,000.00	30,000.00																										
FY06CV-01	FY06 YTD cost vari (offset by scope reductions)	01OCT05A	251	28FEB06A	28FEB06A				83,621.42	83,621.42	83,621.42																										
36 - Edge and Divertor Diagnostics																																					
Job: 3601 - Edge and Divertor Diagnostics																																					
361-001	Design Visible Camera sys	11JAN08*	40	06MAR08	06MAR08			101	0.00	868.80	868.80	R//RM2 =5																									
361-015	Fab/Assy/Installation Visible Camera	07MAR08*	130	09SEP08	09SEP08			101	0.00	8,575.80	8,575.80	R//RM2 =30hr EM//SM =25hr ; 41=0\$K ; use existing camera																									

Run Date 13DEC06 10:34

█ Forecast
█ zECP-52 baseline
█ Progress Bar
█ Critical Activity

0611

NCSX
ECP-52 Status/ETC updates

Sheet 39 of 52

Progress Through November 30, 2006

Activity ID	Activity Description	FORECAST Start	Forecast Duration (work days)	FORECAST Finish	BASELINE FINISH	Shifts	Total Float in days (21 days= 1 mo.)	PCTC	Earned value cost (BCWP)	Budget ECP-52 plus etc's	ECP-52	FY07												FY08													
												O N D J F M A M J J A S O N D J F M												O N D J F M A M J J A S O N D J F M													
54 - Facility Timing & Synchronization																																					
Job: 5401 - Facility Timing & Synchronization																																					
54-10	Preliminary Design (Title I)	02OCT07*	45	05DEC07	05DEC07		166		0.00	6,260.40	6,260.40	EC//EM =40hr ;																									
54-20	Final Design (Title II)	06DEC07	65	14MAR08	14MAR08		166		0.00	6,260.40	6,260.40	EC//EM =40hr ;																									
54-30	Installation, Testing, Documentation (Title III)	17MAR08	135	24SEP08	24SEP08		166		0.00	69,632.20	69,632.20	EC//SM =300hr ; EC//EM =120hr ; 41=19\$k ;																									
55 - Real Time Plasma & Power Supply Control Sys																																					
5501 - Real Time Control System																																					
55-10	Preliminary Design (Title I)	02OCT07*	45	05DEC07	05DEC07		226		0.00	6,260.40	6,260.40	EC//EM =40hr ;																									
55-20	Final Design (Title II)	06DEC07	20	11JAN08	11JAN08		226		0.00	6,260.40	6,260.40	EC//EM =40hr ;																									
55-30	Installation, Testing, Documentation (Title III)	29APR08	120	16OCT08	16OCT08		150		0.00	81,478.84	81,478.84																										
56 - Central Safety Interlock Systems																																					
Job: 5601 - Central Safety Interlock Systems																																					
56-10	Preliminary Design (Title I)	02OCT07*	87	12FEB08	12FEB08		171		0.00	6,260.40	6,260.40	EC//EM =40hr ;																									
56-20	Final Design (Title II)	13FEB08	45	15APR08	15APR08		171		0.00	6,260.40	6,260.40	EC//EM =40hr ;																									
56-30	Installation, Testing, Documentation (Title III)	16APR08	108	17SEP08	17SEP08		171		0.00	116,850.20	116,850.20																										
57 - Control Room Facility																																					
Job: 5701 - Control Room Facility																																					
57-10		01DEC06	0	30NOV06	28SEP06		968		0.00	0.00	0.00																										
58 - Central I&C management and Integration																																					
Job: 5801 -Central I&C Integr & Oversight-SICHTA																																					
51-00	FY03	01APR03A	250*	30SEP03A	30SEP03A			LOE	11,900.00	11,900.00	11,900.00																										
51-01	FY04 LOE support	01OCT03A	250*	30SEP04A	30SEP04A			LOE	16,000.00	16,000.00	16,000.00																										
51-02	FY05 LOE support	01OCT04A	249*	30SEP05A	30SEP05A			LOE	12,462.26	12,462.26	12,462.26																										
58-FY06	FY07 LOE support	01MAY06A	107*	29SEP06A	29SEP06A			LOE	11,932.00	11,932.00	11,932.00	EC//EM =80hr ;																									
58-FY07	FY07 LOE support	02OCT07*	249*	30SEP08	30SEP08		511	LOE	0.00	12,520.80	12,520.80	EC//EM=80 ;																									
FY05CV-38	FY05 unrecoverable cost variance	01OCT04A	251	30SEP05A	30SEP05A				-7,000.00	-7,000.00	-7,000.00																										
FY06CV-180	ECP45 FY06 cv	01OCT05A	251*	30MAR06A	30MAR06A				340.00	340.00	340.00																										
61 - Water Systems																																					
Job:6101 - Water Systems																																					
613 - Vacuum Pumping System																																					
623.011	Design WBS 612 **N/R**	01NOV07*	59	04FEB08	04FEB08		209		0.00	0.00	0.00																										

Run Date 13DEC06 10:34





Forecast
 zECP-52 baseline
 Progress Bar
 Critical Activity

0611 NCSX Sheet 45 of 52
ECP-52 Status/ETC updates

Progress Through November 30, 2006

Activity ID	Activity Description	FORECAST Start	Forecast Duration (work days)	FORECAST Finish	BASELINE FINISH	Shifts	Total Float in days (21 days= 1 mo.)	PCTC	Earned value cost (BCWP)	Budget ECP-52 plus etc's	ECP-52	FY07												FY08													
												O N D J F M A M J J A S O N D J F M												O N D J F M A M J J A S O N D J F M													
632.021	WBS 612 Assembly/Fabrication/Installation	05FEB08	40	31MAR08	31MAR08		209		0.00	13,802.48	13,802.48																										
62 - Cryogenic Systems																																					
Job: 6201 - Cryogenic Systems																																					
621 - LN2-LHe Supply System																																					
631-001	Preliminary Design	01OCT07*	30	09NOV07	09NOV07		247		0.00	16,205.12	16,205.12	EM//EM =89hr ;																									
631-010	Final Design**reduced scope	12NOV07	30	03JAN08	03JAN08		247		0.00	18,149.92	18,149.92	EM//EM																									
631-020	Procurement **reduced scope	04JAN08	88	06MAY08	06MAY08		247		0.00	123,078.00	123,078.00	41=88\$K -51.4=36.6 ;																									
631-015	Fab/Assy/Installation**reduced scope	29FEB08	65	30MAY08	30MAY08		247		0.00	71,991.50	71,991.50	EM//EM =89hr ; EM//SM =140-116=24hr ; EM//TB =580-170=410hr ;																									
622 - LN2 Coil Cooling Supply																																					
632-001	**deleted scope	01DEC06	0	30NOV06	28SEP06		968		0.00	0.00	0.00																										
623 - GN2 Cryostat Cooling System																																					
633-001	Preliminary Design	01OCT07*	20	26OCT07	26OCT07		232		0.00	16,205.12	16,205.12	EM//EM =89hr ;																									
633-020	Procurement	12DEC07	130	20JUN08	20JUN08		232		0.00	112,329.75	112,329.75	41=80\$K ;																									
633-010	Final Design	29OCT07	30	11DEC07	11DEC07		232		0.00	25,929.12	25,929.12	EM//EM =89hr ; EA//DM =80hr ;																									
633-015	Fab/Assy/Installation	19FEB08	88	20JUN08	20JUN08		232		0.00	72,266.88	72,266.88	EM//EM =89hr ; EM//TB =656hr ;																									
63 - Utility Systems																																					
Job: 6301 - Utility Systems																																					
640.011	Design GN2, Air & Vent Systems	01OCT07*	59	02JAN08	02JAN08		244		0.00	34,014.40	34,014.40	em//em=80; ea//dm=160																									
640.021	Assembly/Fabrication	03JAN08	40	27FEB08	27FEB08		244		0.00	72,889.52	72,889.52	em//em=48; em//tb=458; 41=\$17.40k																									
64 - PFC/VV Heating & Cooling*ELIMINATED*																																					
Job: 6401 - PFC/VV Heating & Cooling																																					
650.001	Eliminated scope	01DEC06	0	30NOV06	28SEP06		968		0.00	0.00	0.00																										
65 - Facility Systems Integration																																					
Job: 6163 - Facility Systems Support FY04																																					
65-03	LOE WBS 6	01OCT03A	250*	30SEP04A	30SEP04A			LOE	15,000.00	15,000.00	15,000.00																										
Job: 6501 - Facility Systems Integration-DUDEK																																					
Prior Costs																																					
6501-001	Apr-Sept MIE Cost PPPL	01APR03A	0	30SEP03A	30SEP03A				9,380.00	9,380.00	9,380.00																										
71 - Shield Wall Seismic Modifications																																					
Job: 7101 - Shield Wall Modif Design-PERRY																																					
Prior Costs																																					
7101-000	Apr-Sept MIE Cost PPPL	01APR03A	66	30SEP03A	30SEP03A				32,150.00	32,150.00	32,150.00																										
FY06CV-185	ECP45 FY06 cv	01OCT05A	251*	30MAR06A	30MAR06A				490.00	490.00	490.00																										

Run Date 13DEC06 10:34

 Forecast
 zECP-52 baseline
 Progress Bar
 Critical Activity





0611

NCSX
 Sheet 46 of 52
ECP-52 Status/ETC updates

Progress Through November 30, 2006

Activity ID	Activity Description	FORECAST Start	Forecast Duration (work days)	FORECAST Finish	BASELINE FINISH	Shifts	Total Float in days (21 days= 1 mo.)	PCTC	Earned value cost (BCWP)	Budget ECP-52 plus etc's	ECP-52	FY07												FY08													
												O N D J F M A M J J A S O												O N D J F M													
												O	N	D	J	F	M	A	M	J	J	A	S	O	O	N	D	J	F	M							
Job: 8205 - Dimensional Control Coordination																																					
+ Prior Costs																																					
		01OCT04A	500	29SEP06A	30SEP05A				49,458.84	49,458.84	49,458.84																										
METFY06R	Metrology for FP & machine assy FY06	03OCT05A	249*	29SEP06A	29SEP06A			LOE	189,307.03	189,307.03	189,307.03	rafftoplous (measurement) 25%=415hrs stratton=707 hrs 40%																									
METFY07R	Metrology for FP & machine assy FY07	01OCT06A	249*	28SEP07	28SEP07		761		5,200.09	30,769.78	30,769.78	rafftoplous (measur																									
METFY08R	Metrology for FP & machine assy FY08	03OCT07*	247*	29SEP08	29SEP08		512		0.00	31,598.45	31,598.45																										
+ 84 - Project Physics																																					
		01APR03A	757	30MAR06A	30MAR06A				471,072.20	471,072.20	471,072.20																										
85 - Integrated Systems Testing																																					
Job: 8501 - Integrated Systems Testing																																					
920.001	Procedure and Document Preparation	27MAY08*	150	06JAN09	06JAN09		101		0.00	378,034.78	378,034.78																										
920.000	Startup Personnel	05DEC08	72	25MAR09	11MAR09		90		0.00	435,467.96	435,467.96																										
920.004	Begin Start-up Testing	05FEB09	0				90		0.00	0.00	0.00																										
920.005	Punch list,Cmpl PTP's,Reconfig, Rm temp Hi-pot	05DEC08	37	04FEB09	21JAN09		90		0.00	0.00	0.00																										
920.010	Field Coil Testsing,FCPC test & E-Beam Mapping	05FEB09	25	11MAR09	25FEB09		90		0.00	0.00	0.00																										
920.020	Final ISTP	12MAR09	7	20MAR09	06MAR09		90		0.00	0.00	0.00																										
920.021	Operations Approval	23MAR09	3	25MAR09	11MAR09		90		0.00	0.00	0.00																										
730.9000	First Plasma		0	25MAR09	11MAR09		90		0.00	0.00	0.00																										
M-0120	CD-4 First Plasma		0	31JUL09*	31JUL09*		0		0.00	0.00	0.00																										
PPPL Allocations																																					
Job: 8998 - Allocations																																					
Prior Costs																																					
99.03	Apr-Sept MIE Cost PPPL	01APR03A	128*	30SEP03A	30SEP03A		100		112,000.00	112,000.00	112,000.00																										
99.04	PPPL Allocations FY04	01OCT03A	256*	30SEP04A	30SEP04A		100		260,691.00	260,691.00	260,691.00																										
99.05	PPPL Allocations FY05	20OCT04A	251*	30SEP05A	30SEP05A		100		302,697.00	302,697.00	302,697.00																										
99.05P	PPPL Allocations FY05 rebaseline re-estimate	01OCT04A	251*	30SEP05A	30SEP05A		100		48,151.80	48,151.80	48,151.80																										
FY05CV-43	FY05 unrecoverable cost variance	01OCT04A	251	30SEP05A	30SEP05A		100		56,000.00	56,000.00	56,000.00																										
FY06CV8998	FY06 unrecoverable cost variance ecp52	01OCT05A	251	29SEP06A	29SEP06A		100		95,000.00	95,000.00	95,000.00																										

Run Date 13DEC06 10:34

 Forecast
 zECP-52 baseline
 Progress Bar
 Critical Activity

0611

NCSX
ECP-52 Status/ETC updates

Sheet 51 of 52

Progress Through November 30, 2006

