VVSA-2 port 11A Short Dimension NCR 3670 follow-up 10/18/06

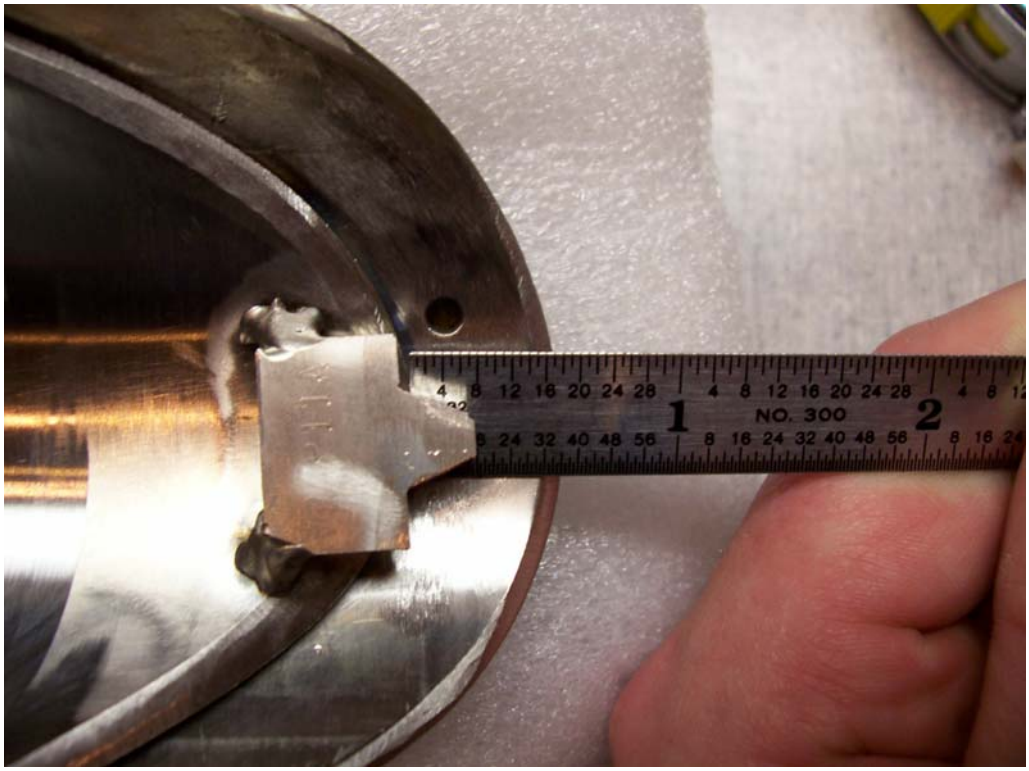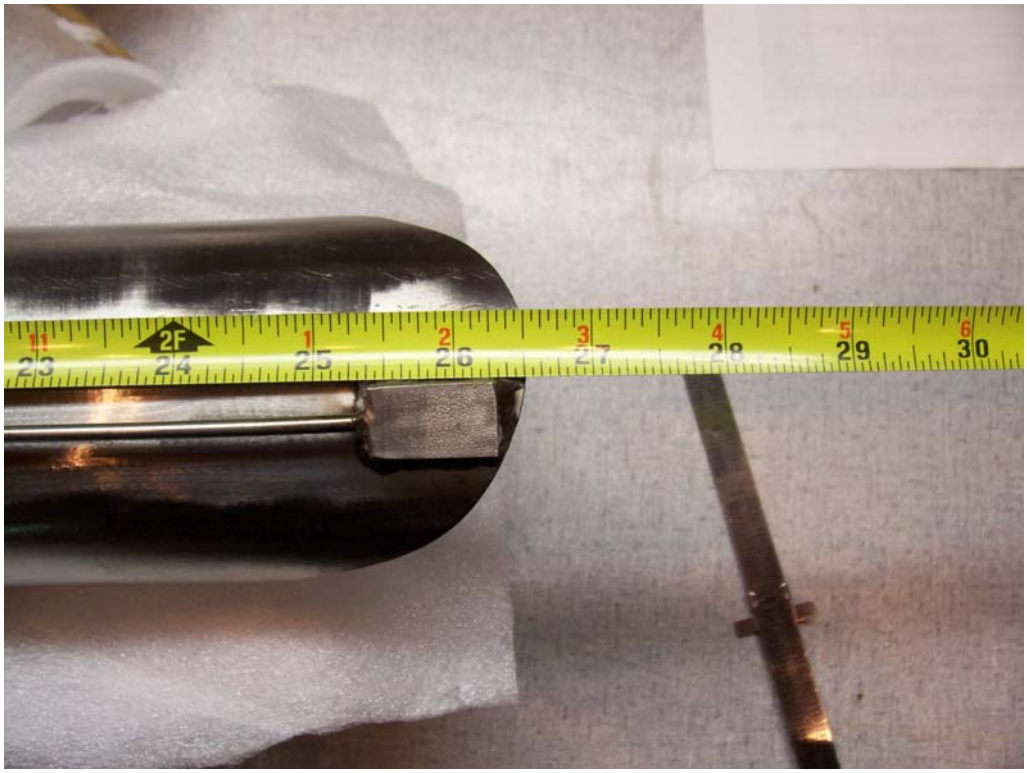
NO. 300