

Activity ID	Activity Description	Forecast Start	Orig Dur	Forecast Finish	Baseline ECP 18 Early Finish	Total Float	PCTC	Earned value cost (BCWP)	Budget	ETC ADD'L COST	FY05				FY06				FY07				FY08																							
											S	O	N	D	J	F	M	A	M	J	J	A	S	O	N	D	J	F	M	A	M	J	J	A	S	O	N	D	J	F	M	A	M	J	J	A
cc 9450 - NCSX Fabrication (MIE)																																														
1 - Stellarator Core Systems																																														
11 - In-Vessel Components																																														
Job: 1101 - Limiter Adv Conc/Prel Dsn-GORANSON																																														
0000																																														
1101-100	Update Conceptual Design	15JUL03A	78	30SEP03A	30SEP03A		100	60.00	60.00																																					
12 - Vacuum Vessel Systems																																														
Job: 1201 - Vacuum Vessel Prelim Dsn-GORANSON																																														
0000																																														
1201-002	Apr-Sept MIE Cost ORNL	01APR03A	47	30SEP03A	30SEP03A		100	319,050.00	319,050.00																																					
1201-003	Apr-MSept MIE Cost PPPL	01APR03A	47	30SEP03A	30SEP03A		100	105,370.00	105,370.00																																					
1201-500	WBS 12 & 14 PDR		0	07OCT03A	07OCT03A		100	0.00	0.00																																					
Job: 1202 - Vacuum Vessel R&D - DUDEK																																														
Vessel Weld Joint R&D																																														
1203-405	Field Weld joint design and Specific spool piece	01DEC03A	107	30APR04A	30APR04A		100	38,607.00	38,607.00																																					
1202-800	Inconnel Procurement *ECP6*	01APR04A	10	09APR04A	09APR04A		100	1,783.60	1,783.60																																					
1202-803	Drawings for Arc/Samples *ECP6*	12APR04A	10	16APR04A	16APR04A		100	3,230.00	3,230.00																																					
1202-806	Waterjet Arcs *ECP6*	19APR04A	2	22APR04A	22APR04A		100	1,228.80	1,228.80																																					
1202-809	Machine weld groove *ECP6*	23APR04A	5	26APR04A	26APR04A		100	3,369.60	3,369.60																																					
1202-812	Anneal Samples *ECP6*	27APR04A	2	28APR04A	28APR04A		100	1,684.80	1,684.80																																					
1202-815	Setup weld test *ECP6*	29APR04A	4	30APR04A	30APR04A		100	1,228.80	1,228.80																																					
1202-818	Weld samples *ECP6*	03MAY04A	6	10MAY04A	10MAY04A		100	2,527.20	2,527.20																																					
1202-821	Eval & Redesign Joint iteration 2 *ECP6*	01JUN04A	5	07JUN04A	07JUN04A		100	3,230.00	3,230.00																																					
1202-824	Machine iteration 2 *ECP6*	02AUG04A	10	13AUG04A	13AUG04A		100	3,369.60	3,369.60																																					
1202-827	Anneal iteration 2 *ECP6*	16AUG04A	2	17AUG04A	17AUG04A		100	1,684.80	1,684.80																																					
1202-833	Eval & redesign joint iteration 3 *ECP6*	01SEP04A	4	07SEP04A	07SEP04A		100	3,230.00	3,230.00																																					
1202-836	Machine iteration 3 *ECP6*	08SEP04A	4	13SEP04A	13SEP04A		100	3,369.60	3,369.60																																					
1202-839	Anneal iteration 3 *ECP6*	14SEP04A	5	20SEP04A	20SEP04A		100	1,684.80	1,684.80																																					
1202-842	Weld iteration 3 *ECP6*	21SEP04A	4	24SEP04A	24SEP04A		100	2,527.20	2,527.20																																					
1202-845	SOW for full size test sample *ECP6*	24MAR04A	28	28APR04A	28APR04A		100	6,460.00	6,460.00																																					
1202-866	Engineering Oversight *ECP6*	03MAR04A	149	30SEP04A	30SEP04A		100	18,249.50	18,249.50																																					
VV Subcontractor Oversight																																														
1202-400	Oversight and Contract Management	01OCT03A	79	02JAN04A	02JAN04A		LOE	62,738.00	62,738.00																																					
1202-401	Oversight and Contract Management	05JAN04A	63	31MAR04A	31MAR04A		LOE	48,687.50	48,687.50																																					
1202-402	Oversight and Contract Management	01APR04A	128	30SEP04A	30SEP04A		LOE	18,572.50	18,572.50																																					
Major Tool Subcontract (S04344F)																																														
1202-303	MT-Issue VVSA MIT/QA plans and C&S Est (3.1)	02JUN03A	0	13JUN03A	13JUN03A		100	17,153.60	17,153.60																																					
1202-305	MT-Issue Draft MIT/QA plan (3.2.1)	13JUN03A	15	27JUN03A	27JUN03A		100	10,050.56	10,050.56																																					
1202-310	MT-Incorp Comments & Reissue MIT/QA Plan (3.2.1)	10JUL03A	0	17JUL03A	17JUL03A		100	0.00	0.00																																					
1202-315	Finalize SOW/contract & Release MT for PVVS Fab	18JUL03A	52	15AUG03A	15AUG03A		100	0.00	0.00																																					
1202-320	MT-PPPL Fabrication Release		0	15AUG03A	15AUG03A		100	0.00	0.00																																					

| dudek=20
 | machinist=32
 | machinist=16
 | welder=24
 | dudek=133
 | viol=115

Activity ID	Activity Description	Forecast Start	Orig Dur	Forecast Finish	Baseline ECP 18 Early Finish	Total Float	PCTC	Earned value cost (BCWP)	Budget	ETC ADD'L COST	FY05				FY06				FY07				FY08															
											S	O	N	D	J	F	M	A	J	J	A	S	O	N	D	J	S	O	N	D	J	F	M	A	J	J	A	S
1202-324	MT-PVVS Begin Fabrication (3.2.2)	18AUG03A	56	30SEP03A	30SEP03A		100	368,464.16	368,464.16																													
1202-325	MT-PVVS Complete Fabrication (3.2.2) [A/ 1]	10NOV03A	122	23APR04A	23APR04A		100	375,115.28	375,115.28																													
1202-325.1	Major Tool VVSA Prototype Received		0	23APR04A	23APR04A		100	0.00	0.00																													
1202-325A	Vist MT for welding	01APR04A	3	01APR04A	01APR04A		100	2,584.00	2,584.00																													
1202-326	Prep Inspection Plan for MT PVVS	30APR04A	5	30APR04A	30APR04A		100	0.00	0.00																													
1202-327	PPPL Receipt Inspection of MT PVVS	14JUN04A	5	18JUN04A	18JUN04A		100	14,148.00	14,148.00																													
1202-328	Prep Inspection Report of MT PVVS	01JUL04A	5	08JUL04A	08JUL04A		100	0.00	0.00																													
1202-330	MT-Final MIT/QA plans for VVSA (3.3.1)	01JUL04A	15	22JUL04A	22JUL04A		100	6,370.00	6,370.00																													
1202-335	MT-Firm Fixed Price Proposal for VVSA (3.3.2)	01JUL04A	15	22JUL04A	22JUL04A		100	6,370.00	6,370.00																													
1202-335.1	Major Tool VVSA Price Proposal Received	0	22JUL04A	22JUL04A			100	0.00	0.00																													
Rohwedder Subcontract (S04345F)																																						
1202-403	RW-Issue VVSA MIT/QA plans and C&S Est (3.1)	02JUN03A	0	13JUN03A	13JUN03A		100	71,888.08	71,888.08																													
1202-405	RW-Issue Draft MIT/QA plan (3.2.1)	13JUN03A	76	27JUN03A	27JUN03A		100	19,352.16	19,352.16																													
1202-410	RW-Incorp Comments&Reissue MIT/QA Plan (3.2.1)	10JUL03A	0	17JUL03A	17JUL03A		100	0.00	0.00																													
1202-415	Finalize SOW/contract & Release MT for PVVS Fab	18JUL03A	52	15AUG03A	15AUG03A		100	0.00	0.00																													
1202-420	RW-PPPL Fabrication Release		0	15AUG03A	15AUG03A		100	0.00	0.00																													
1202-424	RW-PVVS Begin Fabrication (3.2.2)	18AUG03A	131	30SEP03A	30SEP03A		100	143,280.88	143,280.88																													
1202-424A	RW identify fabricator	01DEC03A	1	15DEC03A	15DEC03A		100	0.00	0.00																													
1202-424B	PPPL approve new fabricator	16DEC03A	1	31DEC03A	31DEC03A		100	0.00	0.00																													
1202-424D	PPPL visit fabricator (Jan)	01JAN04A	2	30JAN04A	30JAN04A		100	0.00	0.00																													
1202-424E	PPPL visit fabricator (Feb)	01MAR04A	2	31MAR04A	31MAR04A		100	0.00	0.00																													
1202-425	RW-PVVS Complete Fabrication (3.2.2)	01OCT03A	170	28MAY04A	28MAY04A		100	311,059.84	311,059.84																													
1202-425.1	Rohwedder VVSA Prototype Received		0	08JUN04A	08JUN04A		100	0.00	0.00																													
1202-426	Prep Inspection Plan for RW PVVS	07JUN04A	5	08JUN04A	08JUN04A		100	0.00	0.00																													
1202-427	PPPL Receipt Inspection of RW PVVS	08JUN04A	10	21JUN04A	21JUN04A		100	14,148.00	14,148.00																													
1202-428	Prep Inspection Report of RW PVVS	01JUL04A	5	08JUL04A	08JUL04A		100	0.00	0.00																													
1202-430	RW-Final MIT/QA plans for VVSA (3.3.1)	01JUL04A	15	22JUL04A	22JUL04A		100	23,709.14	23,709.14																													
1202-435	RW-Firm Fixed Price Proposal for VVSA (3.3.2)	01JUL04A	15	22JUL04A	22JUL04A		100	15,122.38	15,122.38																													
1202-435.1	Rohwedder VVSA Price Proposal Received		0	22JUL04A	22JUL04A		100	0.00	0.00																													
0000																																						
1202-002	Apr-Sept MIE Cost ORNL	01APR03A	47	30SEP03A	30SEP03A		100	60.00	60.00																													
1202-003	Apr-Sept MIE Cost PPPL	01APR03A	47	30SEP03A	30SEP03A		100	128,340.00	128,340.00																													
1202-ECP16	eep-16	01OCT03A	47	30SEP04A	30SEP04A		100	14,600.00	14,600.00																													
Job: 1203 - Vacuum Vessel Final Dsn-GORANSON																																						
Closeout PDR Design Deliverables																																						
1203-101	Prepare documents for PDR closeout	03NOV03A	62	30JAN04A	30JAN04A		100	7,721.40	7,721.40																													
1203-111	Response to chits, prepare FY04 WP/WAF/Checklist	01OCT03A	25	31OCT03A	31OCT03A		100	7,721.40	7,721.40																													
1203-121	Review, revise, and approve SRD	01NOV03A	212	31AUG04A	31AUG04A		100	7,721.40	7,721.40																													
1203-131	Complete preliminary design of insulation and he	10NOV03A	122	31MAR04A	31MAR04A		100	11,582.10	11,582.10																													

Goranson=60hr

Run Date 14DEC04 14:22

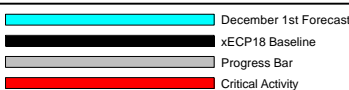

0411

NCSX
ECP 18
December 1 Status

Sheet 2 of 51

Activity ID	Activity Description	Forecast Start	Orig Dur	Forecast Finish	Baseline ECP 18 Early Finish	Total Float	PCTC	Earned value cost (BCWP)	Budget	ETC ADD'L COST	FY05				FY06				FY07				FY08																
											S	O	N	D	J	F	M	A	M	J	J	A	S	O	N	D	J	F	M	A	M	J	J	A	S	O	N	D	J
Vacuum Vessel Vendor Selection																																							
121-6-6	Finalize tech Doc package & Resolve chits	01JUN04A	0*	30JUN04A	30JUN04A		100	1,286.90	1,286.90																														
121-6-8	Evaluate and Select VV Production Vendor	01AUG04A	0*	12AUG04A	12AUG04A		100	2,901.90	2,901.90																														
121-6-83	Negotiate with vendor	17AUG04A	0*	31AUG04A	31AUG04A		100	1,615.00	1,615.00	Viola=10																													
121-6-85	DOE Approve VV Selection & contract	01SEP04A	11	30SEP04A	30SEP04A		100	0.00	0.00																														
121-6-9	Award VV Production Vendor (Phase funded)		0	27SEP04A	27SEP04A		100	0.00	0.00	Joule Milestone Q1 11/31/04																													
121-36-9.2	Release for Fabrication		0	27SEP04A	27SEP04A		100	0.00	0.00																														
Job:1204-VV Sys Procurements (non VVSA)-GORANSON																																							
122-030	SPEA VV Thermal Insulation	01APR05*	65	01JUL05	01JUL05	181		0.00	0.00																														
122-036.9	Award VV Insulation		0	01JUL05	01JUL05	181		0.00	0.00																														
122-037	VV Insulation Procurement WBS 122	05JUL05	89	04NOV05	04NOV05	181		0.00	109,262.90																														
122-031	Title III engr WBS 122	01MAR05*	177	04NOV05	04NOV05	181		0.00	21,952.83																														
123-030	SPEA VV Heating & Cooling	02MAY05*	65	02AUG05	02AUG05	184		0.00	0.00																														
123-036.9	Award VV Heating/Cooling Distribution		0	02AUG05	02AUG05	184		0.00	0.00																														
123-037	VV Heating/Cooling Distr Procurement WBS 123	03AUG05	65	01NOV05	02NOV05	184		0.00	318,062.40																														
123-041	VV Heating/Cooling Fab/Assy WBS 123	14DEC05*	40	09FEB06	06FEB06	156		0.00	14,887.44																														
123-031	Title III engr WBS 123	25APR05	135	01NOV05	02NOV05	184		0.00	8,411.76																														
124-030	SPEA VV Supports	03OCT05*	69	11JAN06	11JAN06	200		0.00	0.00																														
124-036.9	Award VV Supports		0	11JAN06	11JAN06	200		0.00	0.00																														
124-037	VV Supports Procurement WBS 124	12JAN06	100	01JUN06	01JUN06	200		0.00	31,089.00																														
124-041	VV Supports Fab/assy WBS 124	13SEP06	20	10OCT06	06NOV06	128		0.00	677.66																														
124-031	Title III engr WBS 124	03OCT05*	165	25MAY06	01JUN06	222		0.00	9,176.00																														
125-015	Title III design Local I&C	01SEP05*	61	28NOV05	29NOV05	167		0.00	2,650.32																														
125-037	Procurement Local I&C	02SEP05*	60	28NOV05	29NOV05	167		0.00	3,179.16																														
Job: 1206 - VV Field Weld Joint R&D-DUDEK																																							
Vessel Weld Joint R&D																																							
1202-848	Bid,eval,award full size test sample *ECP6*	29APR04A	171*	04JAN05	01DEC04	1,080	LOE	1,425.89	1,637.07	dudek=10																													
1202-851	vendor fab & deliver full size sample *ECP6*	05JAN05	120	21JUN05	23MAY05	1,080		0.00	175,299.90	41=125k; dudek=10																													
1202-854	Instrument sample *ECP6*	22JUN05	11	06JUL05	07JUN05	1,080		0.00	5,986.50	dudek=16; eem/sm=24; 41=5																													
1202-857	Perform welds on sample *ECP6*	07JUL05	5	13JUL05	14JUN05	1,080		0.00	8,707.20	welder=80																													
1202-860	Measure Results *ECP6*	14JUL05	6	21JUL05	22JUN05	1,080		0.00	4,019.76	dudek=24																													
1202-863	Report Results *ECP6*	22JUL05	5	28JUL05	29JUN05	1,080		0.00	4,019.76	dudek=24																													
1206-100	Prep Sample	01NOV04A	37*	23DEC04	12NOV04	1,232	50	1,306.08	2,612.16	machinist=24																													
1206-110	Weld	01NOV04A	37*	23DEC04	19NOV04	1,232	50	318.20	636.40	welder=8																													
1206-115	Analyze	01NOV04A	10	30NOV04A	07DEC04		100	6,715.60	6,715.60	freundenberg=40																													
Job: 1250 - Vacuum Vessel Fabrication-VIOLA																																							
Start Up/Engineering																																							
VVSA-001	Process Order	24SEP04A	75	30DEC04				1,229	20	0.00	0.00																												

Run Date 14DEC04 14:22



0411

NCSX
ECP 18
December 1 Status

Sheet 4 of 51

Activity ID	Activity Description	Forecast Start	Orig Dur	Forecast Finish	Baseline ECP 18 Early Finish	Total Float	PCTC	Earned value cost (BCWP)	Budget	ETC ADD'L COST	FY05				FY06				FY07				FY08												
											S	O	N	D	J	F	M	A	M	J	J	A	S	O	N	D	J	F	M	A	M	J	J	A	S
Ship Tooling																																			
121-165	S005243 #14-Delivefy of tooling,dies,fixtures		0	01DEC05	15NOV05	990		0.00	0.00																										
VVSA-601	Pack Tooling for PPPL	21NOV05	5	25NOV05		990		0.00	0.00																										
VVSA-611	PPPL Receive Tooling	28NOV05	4	01DEC05		990		0.00	486,000.00																										
121-031	VVSA Title III engr	21MAY04A	639'	22NOV06	22NOV06	736	LOE	19,394.29	93,241.76		Goranson =643 FDR through assy																								
121-032	VVSA Contract oversight FY04	21MAY04A	386'	30SEP04A	30SEP04A		LOE	20,187.50	20,187.50		Viola =643hr during fabrication; 35=\$24k																								
121-033	VVSA Contract oversight FY05 & FY06	01OCT04A	294'	28NOV05	28NOV05	989	LOE	27,738.25	199,555.79		Viola =940 (2 days/wk) 35=\$24k																								
13 - Conventional Coils																																			
Job: 1301 - TF Design-KALISH																																			
0000																																			
163-001	Title I design CS sprt struc	01DEC03A	341'	30SEP04A	30SEP04A		LOE	46,702.93	46,702.93																										
1301-0002	Apr-Sept MIE Cost ORNL	01APR03A	64'	30SEP03A	30SEP03A		100	0.00	0.00																										
1301-0003	Apr-Sept MIE Cost PPPL	01APR03A	64'	30SEP03A	30SEP03A		100	91,660.00	91,660.00																										
1301-FY04	FY04 cost variance	01OCT03A	64'	30SEP04A	30SEP04A		100	27,000.00	27,000.00																										
130-000	TF PDR & FDR Engineering	01NOV04A	68'	15FEB05	15FEB05	1,170	LOE	15,301.49	52,045.90		Kalish =310 ;																								
133-010	Design WBS 134 Conv Coil I&C	01DEC04*	48'	15FEB05	15FEB05	586		0.00	13,431.20		Kalish =80 ;																								
1402-004	Subcontract analysis upport for PDR	01OCT03A	41'	26NOV03A	26NOV03A		100	5,096.00	5,096.00																										
1402-005	VV/MCC PDR support	01OCT03A	37'	31OCT03A	31OCT03A		100	4,178.20	4,178.20																										
1301-100	Prepare Scope Sheet & define interfaces	03NOV03A	285'	23DEC04	29OCT04	1,201	65	1,264.87	1,945.96		Kalish=60 ;																								
1301-105	Prepare Interface Dwgs for ICD's	01DEC03A	230'	29OCT04A	29OCT04		100	2,904.42	2,904.42		Kalish=30																								
1301-140	Complete Draft SOW	02JAN04A	10	15JAN04A	15JAN04A		100	4,821.00	4,821.00																										
1301-145	Post Draft SOW on WEB to Solicit Vendr Input	16JAN04A	2	19JAN04A	19JAN04A		100	1,285.60	1,285.60																										
1301-150	Vendor Responses	02FEB04A	102'	30APR04A	30APR04A		100	7,231.50	7,231.50																										
1301-155	Trim Coil Layouts	01OCT03A	59'	23DEC03A	23DEC03A		100	55,762.90	55,762.90																										
1301-160	Trim Coil Leads	01DEC03A	140'	30JAN04A	30JAN04A		100	7,070.80	7,070.80																										
1301-165	PF1-PF3 Support System Layouts	01DEC03A	15	30JAN04A	30JAN04A		100	21,373.10	21,373.10																										
1301-300	Investigate Experimental Data *ECP6*	12APR04A	5	16APR04A	16APR04A		100	642.80	642.80																										
1301-303	Prepare Test Reqmnts *ECP6*	19APR04A	61'	30JUN04A	30JUN04A		100	803.50	803.50																										
1301-318	Evaluate 3D glass *ECP6*	05APR04A	5	09APR04A	09APR04A		100	642.80	642.80																										
1301-170	New Lead Details	01DEC03A	10	23DEC03A	23DEC03A		100	14,141.60	14,141.60																										
1301-175.1	Evaluate Design as Cost Savings	01AUG04A	3	31AUG04A	31AUG04A		100	0.00	0.00		myatt=24																								
1301-175.2	Revised Design Stress Analysis	02AUG04A	5	31AUG04A	31AUG04A		100	3,822.00	3,822.00		rushinski=32																								
1301-175.3	Layout New Wedge Concept	02AUG04A	5	31AUG04A	31AUG04A		100	5,142.40	5,142.40																										
1301-175.4	Develop Comparison	02AUG04A	4	31AUG04A	31AUG04A		100	0.00	0.00																										
1301-175.5	Cost Estimate for Wedge Concept	02AUG04A	43'	30SEP04A	30SEP04A		100	0.00	0.00																										
1301-175.6	Review Revised TF Concept	01SEP04A	1	30SEP04A	30SEP04A		100	0.00	0.00																										
1301-175.7	Complete PDR Drawings	01SEP04A	62	30NOV04A	15NOV04		100	13,236.37	13,236.37		rushinski=80																								
1301-175.8	Rerun Analysis	01SEP04A	42'	29OCT04A	13OCT04		100	6,370.00	6,370.00		myatt=40																								

Run Date 14DEC04 14:22



0411

NCSX
ECP 18
December 1 Status

Sheet 7 of 51

Activity ID	Activity Description	Forecast Start	Orig Dur	Forecast Finish	Baseline ECP 18 Early Finish	Total Float	PCTC	Earned value cost (BCWP)	Budget	ETC ADD*L COST	FY05				FY06				FY07				FY08									
											S	O	N	D	S	O	N	D	S	O	N	D	S	O	N	D						
											J	F	M	A	M	J	J	A	S	O	N	D	J	F	M	A	M	J	J	A	S	O
1352-135	Fabricate/Divr PF 3 upper & lower	05JUN07	15	25JUN07	26JUN07	119		0.00	86,019.00										4e=79.5													
141-031	Title III engr WBS 132	17JUL06*	268	09AUG07	09AUG07	547		0.00	151,940.41		Kalish=704;ea//dm=96;ornlem=62																					
Job: 1353 - CS Structure Procurement-KALISH																																
CS Support Structure																																
163-035	Bid & Award CS Support Struct	05MAY06	45	10JUL06	10JUL06	110		0.00	0.00																							
163-036.9	Award CS Support Structure		0	10JUL06*	10JUL06*	110		0.00	0.00																							
163-037	CS Support Structure Procurement/Fab	11JUL06*	249	09JUL07	09JUL07	110		0.00	194,263.41										41=\$144.77; 35=\$2 k													
163-015	Title III design CS sprt struc	05MAY06	294	09JUL07	09JUL07	570		0.00	63,581.97		ORNLEM=31;Kalish=250;Rushinski=83																					
Job: 1354 - Trim Coil Procurement-KALISH																																
Trim Coils																																
184-035	Bid & Award Ext Trim Coils	19JUN06	45	21AUG06	07SEP06	156		0.00	0.00																							
184-036	Award External Trim Coils		0	21AUG06*	07SEP06*	156		0.00	0.00																							
184-037	External Trim Coil Procurement/Fab*ecp16	22AUG06	87	02JAN07	18JAN07	156		0.00	81,451.61										41=210-148=\$62kecp16													
184-015	Title III WBS 133 Rxt Trim Coils	19JUN06	147	23JAN07	08FEB07	687		0.00	63,627.23		Rushinski=64;Kalish=232;ornlem=30;35=\$4k																					
Job: 1355 - WBS 13 I&C Proc & Coil Assy-KALISH																																
TF/PF LocI I&C																																
133-015	Title III WBS 134 Conv Coil I&C	09OCT06*	130	18APR07	18APR07	626		0.00	3,842.74		ORNLEM=18;Kalish=2;Rushinski=6																					
133-037	Conv Coil I&C WBS 134 Proc & Install	02OCT06*	130	11APR07	11APR07	177		0.00	68,349.03		41=9.2\$K;em//sm=123;em//tb=491																					
1355-100	CS and PF 1-3 Pre-Assy incl coil I&C procurement	10JUL07	15	30JUL07	30JUL07	110		0.00	20,443.20		em//tb=240																					
14 - Modular Coils																																
Job: 1401 - Mod Coil Prel.Dsn-WILLIAMSON																																
0000																																
1401-002	Apr-Sept MIE Cost ORNL	01APR03A	64*	30SEP03A	30SEP03A	100		303,040.00	303,040.00																							
1401-003	Apr-Sept MIE Cost PPPL	01APR03A	64*	30SEP03A	30SEP03A	100		0.00	0.00																							
Job: 1402 - Mod.Coil Analyses-WILLIAMSON																																
0000																																
1402-002	Apr-Sept MIE Cost ORNL	01APR03A	64*	30SEP03A	30SEP03A	100		84,220.00	84,220.00																							
1402-003	Apr-Sept MIE Cost PPPL	01APR03A	64*	30SEP03A	30SEP03A	100		154,920.00	154,920.00																							
Job: 1403 - Modular Coil Final Design-WILLIAMSON																																
PDR/PBR Prep																																
1403-04	Plan response to PDR chits	01OCT03A	23	31OCT03A	31OCT03A	100		2,573.80	2,573.80																							
1403-05	Prepare FY04 WP / WAF / Checklists	08OCT03A	21	14OCT03A	14OCT03A	100		2,573.80	2,573.80																							
1403-06	Prepare documents for PDR closeout	15OCT03A	52*	24DEC03A	24DEC03A	100		10,295.20	10,295.20																							
1403-07	Prepare PBR documentation	31OCT03A	19*	18NOV03A	18NOV03A	100		2,573.80	2,573.80																							
1403-08	Performance Baseline Review		0	18NOV03A	18NOV03A	100		0.00	0.00																							
Requirements/Config and Interfaces																																
1403-10	Review, revise, and approve SRD	15OCT03A	160	28MAY04A	28MAY04A	100		2,573.80	2,573.80																							
1403-13	Finalize winding pack ref xsec, conductor dims	15OCT03A	45*	26NOV03A	26NOV03A	100		2,573.80	2,573.80																							
1403-14	Revise winding form and windings/asm models	15OCT03A	75*	30JAN04A	30JAN04A	100		41,309.49	41,309.49																							
Analysis - Thermal & Electrical																																
1403-21	Document electrical, insulation parameters	15OCT03A	56*	19DEC03A	19DEC03A	100		2,573.80	2,573.80																							
1403-22	Update thermal analysis to current WP design	22OCT03A	51*	19DEC03A	19DEC03A	100		5,147.60	5,147.60																							

Activity ID	Activity Description	Forecast Start	Orig Dur	Forecast Finish	Baseline ECP 18 Early Finish	Total Float	PCTC	Earned value cost (BCWP)	Budget	ETC ADD'L COST	FY05				FY06				FY07				FY08												
											S	O	N	D	J	F	M	A	M	J	J	A	S	O	N	D	J	F	M	A	M	J	J	A	S
MCWF Procurement																																			
1403-53	Resolve FDR comments and recommendations	01JUN04A	86'	30SEP04A	30SEP04A		100	15,442.80	15,442.80		Williamson=120																								
1403-54	Final bid package(specs,models,dwgs)	09JUN04A	17'	30JUN04A	30JUN04A		100	8,109.32	8,109.32																										
1010	Prep & Issue RFP	01JUL04A	1	01JUL04A	01JUL04A		100	0.00	0.00																										
1020	EIO & JPP Prepare and submit FPP proposal	02AUG04A	0'	02AUG04A	02AUG04A		100	0.00	0.00																										
1030.1	Review & Evaluate Proposals	03AUG04A	5	13AUG04A	13AUG04A		100	22,208.40	22,208.40																										
1030.2	Vendor Oral Presentations	16AUG04A	3	20AUG04A	20AUG04A		100	0.00	0.00																										
1030.3	Best & Final Offers	23AUG04A	2	27AUG04A	27AUG04A		100	0.00	0.00																										
1030.4	Evaluate & Make Recommendation	30AUG04A	5	30AUG04A	30AUG04A		100	0.00	0.00																										
1040	Vendor Decision		0	31AUG04A	31AUG04A		100	0.00	0.00																										
1030.5	Prepare Contract Package	01SEP04A	0'	03SEP04A	03SEP04A		100	0.00	0.00																										
1050	DOE review and PPPL Award Contract	01SEP04A	0'	30SEP04A	30SEP04A		100	0.00	0.00																										
C-081	Award MCWF Mfg Contract (phase funded)		0	30SEP04A	30SEP04A		100	0.00	0.00		***** DUPLICATE MILESTONE Q1 12/31/04 *****																								
+ Winding and Assembly Design																																			
		15OCT03A	318	14JAN05	09FEB05	161		132,635.71	173,862.91																										
MCWF & Winding Analysis/Testing																																			
1403-ECP16	ecp16	01JUN04A	108'	30SEP04A	30SEP04A		100	139,000.00	139,000.00																										
1403-FY04	Analysis fy04	01JUN04A	108'	30SEP04A	30SEP04A		100	48,517.50	48,517.50																										
1403-27	Prepare thermal, electrical analysis report	02FEB04A	128'	30JUL04A	30JUL04A		100	20,590.40	20,590.40																										
1403-27A	Update winding pack thermal/hydraulic analysis	01JUN04A	97'	30SEP04A	30SEP04A		100	20,590.40	20,590.40		Williamson=160																								
1403-40.3X	Modify MCWF Contract Documents & drawings	01AUG04A	43'	30SEP04A	30SEP04A		100	20,590.40	20,590.40		Williamson=160																								
1403-42	Complete FDR Struct Analysis Report	01JUN04A	108'	30SEP04A	30SEP04A		100	30,859.60	30,859.60		fan=160;nelson=20;williamson=20																								
1403-42B	Modify ORNL beam test setup provide torsional Id	01JUN04A	108'	30SEP04A	30SEP04A		100	5,147.60	5,147.60		nelson=40																								
1403-42C	Revise analysis incorp final modeling changes	15JUL04A	77'	30SEP04A	30SEP04A		100	34,552.80	34,552.80		Myatt=120hrs (\$15k); freudenberg=120																								
1403-42E	Complete checking struct calculations	01AUG04A	65'	30SEP04A	30SEP04A		100	17,945.60	17,945.60		brooks,williamson & myatt=40 each																								
1403-44	Prepare final drawings for winding forms, asm	01MAR04A	75'	30JUN04A	30JUN04A		100	82,232.91	82,232.91																										
1403-45	Check and promote models / drawings	01MAR04A	97'	15JUL04A	15JUL04A		100	120,704.72	120,704.72																										
1403-46	Update build-to specification / SOW	01MAR04A	75'	30JUN04A	30JUN04A		100	15,442.80	15,442.80																										
1403-70	Complete non-linear model revisions	01SEP04A	31	30SEP04A	30SEP04A		100	0.00	0.00																										
1403-40.2X	Multifilament coils file incl leads	01OCT04A	41'	30NOV04A	11NOV04		100	5,889.60	5,889.60		williamson=40																								
1403-42D	Fracture fatigue analysis for MCWF	01NOV04A	22	31DEC04	02DEC04	170	50	5,036.70	10,073.40		brooks=60																								
1403-42D.0	Determine Fatigue properties	01NOV04A	22	31DEC04	02DEC04	1,220	50	1,678.90	3,357.80		heitzenroeder=20																								
1403-42G	WP beam FEA modeling	01NOV04A	21	30NOV04A	06JAN05		100	2,944.80	2,944.80		freudenberg=20																								
1403-47A	Update,review & approve FMECA	01DEC04*	16	22DEC04	22DEC04	176		0.00	5,889.60		Williamson=80																								
1403-42F	Perform WP beam tests at ORNL	01NOV04A	51'	14JAN05	06JAN05	161	30	7,950.96	26,503.20		battiste=180,																								
1403-42A	WP beam bending results documentation	01DEC04*	22	31DEC04	02DEC04	170		0.00	5,889.60		nelson=40																								
1403-47B	det boundary conditions single nonlinear windng	01DEC04*	22	31DEC04	02DEC04	170		0.00	6,370.00		myatt=20 hrs																								
1403-40.2Z	Update nonlinear winding pack analysis	01AUG04A	115'	14JAN05	24NOV04	161	80	54,243.12	78,547.95		freudenberg=480;williamson=40 nelson=4Myatt=40 (\$5k)																								

Run Date 14DEC04 14:22

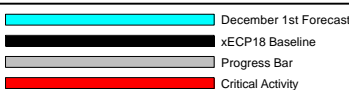

0411

NCSX
ECP 18
December 1 Status

Sheet 13 of 51

Activity ID	Activity Description	Forecast Start	Orig Dur	Forecast Finish	Baseline ECP 18 Early Finish	Total Float	PCTC	Earned value cost (BCWP)	Budget	ETC ADD'L COST	FY05				FY06				FY07				FY08			
											S	O	N	D	S	O	N	D	S	O	N	D	S	O	N	D
											J	F	M	A	M	J	J	A	S	O	N	D	J	F	M	A
1403-73	Prep struct analysis report	01DEC04*	8'	10DEC04	10DEC04	1,234		0.00	11,779.20		FREUDENBERG	=80hr ;														
1403-90	Compile Material properties database	01OCT04A	105'	02MAR05	01MAR05	1,178	90	12,088.08	13,431.20		hm fan	=80														
1403-74	check analysis using simplified models	01OCT04A	53'	16DEC04	03DEC04	1,230	60	24,176.16	40,293.60		FAN	=240hr ;														
1403-42H	calculate EM loads at leads	01DEC04*	14'	20DEC04	18NOV04	178	60	5,300.64	8,834.40		williamson	=60														
1403-76	Structural analysis of leads	01OCT04A	45'	06DEC04	06DEC04	1,238	50	5,889.60	11,779.20		FREUDENBERG	=80hr ;														
1403-47C	Backup analysis/check of leads	06DEC04*	27'	13JAN05	14FEB05	162		0.00	6,715.60		fan	=40														
Winding and Assembly Design-Type C																										
1403-202	G-10 Filler Dwgs (24)-Type C ????????????	01JAN04A	227'	30SEP04A	30SEP04A		100	13,512.45	13,512.45																	
1403-200	Winding & Insulation Dwgs (8)-Type C	01JAN04A	253'	30DEC04	03JAN05	171	60	16,308.06	27,180.11		LOVETT	=28hr ;	HARGROVE	=9hr ;												
1403-201	Leads & crossover Dwgs (10)-Type C	01JAN04A	253'	30DEC04	03JAN05	171	60	21,504.26	35,840.44		WILLIAMSON	=160hr ;														
1403-203	Clamp Dwgs (5)-Type C	01JAN04A	277'	03FEB05	03FEB05	147	30	8,631.64	28,772.13		HARGROVE	=28hr ;	FOGARTY	=121hr ;	LOVETT	=120hr ;										
1403-204	Chill Plate Dwgs (66)-Type C	01SEP04A	83'	30DEC04	03JAN05	171	30	10,263.36	34,211.19		MILLER	=24hr ;	WILLIAMSON	=10hr ;												
1403-220	Cladding assembly-Type C	01OCT04A	88'	07FEB05	04FEB05	145	30	7,950.96	26,503.20		LOVETT	=180hr ;														
1403-219	MCWF studs,modifications-Type C	01OCT04A	62'	30DEC04	21OCT04	171	30	1,766.88	5,889.60		WILLIAMSON	=08hr	HARGROVE	=232hr ;												
1403-221	Lead ends & closure-Type C	01NOV04A	15'	21DEC04	11NOV04	177	30	3,533.76	11,779.20		HARGROVE	=180hr ;														
1403-222	Terminal assembly-Type C	01NOV04A	28'	11JAN05	17JAN05	164	30	3,533.76	11,779.20		LOVETT	=40hr ;														
1403-223	Top level coil assembly-Type C	01NOV04A	6'	08DEC04	10FEB05	186	30	1,766.88	5,889.60		LOVETT	=80hr ;														
1403-224	VPI mold assembly0-Type C	01NOV04A	15'	21DEC04	24JAN05	177	30	3,533.76	11,779.20		LOVETT	=40hr ;														
1403-206	Cooling, Electr Schematic Dwgs (1)-Type C	01NOV04A	41'	30DEC04	10NOV04	171	30	3,533.76	11,779.20		LOVETT	=80hr ;														
1403-208	I&C Dwgs (1) -Type C	01NOV04A	41'	30DEC04	29OCT04	171	30	1,766.88	5,889.60		WILLIAMSON	=80hr ;														
1403-58C	Check and promote models / drawings -Type C	01DEC04*	36'	21JAN05	21JAN05	156		0.00	29,448.00		williamson	=40														
1403-60	Update design basis document	06DEC04*	10'	17DEC04	17DEC04	179		0.00	11,779.20		COLE	=200hr ;														
1403-49	Update cost / schedule estimates	11JAN05*	6'	18JAN05	18JAN05	159		0.00	5,889.60		Williamson	=80														
1403-62	Prepare FDR documentation / presentations	28JAN05*	5'	03FEB05	03FEB05	147		0.00	5,889.60		Williamson	=40														
1403-20	Mod Coil Type C. FDR		0	14FEB05*	14FEB05*	140		0.00	0.00		*****															
1403-20.2	Resolve FDR chits	15FEB05*	5	21FEB05	21FEB05	1,185		0.00	6,715.60		*****															
1403-70.05	Update MIT/QA Plans for Type C Winding Fab	04FEB05*	5'	10FEB05	10FEB05	203		0.00	5,889.60		*****															
1403-59	Update build-to specifications	27DEC04*	6'	04JAN05	03JAN05	231		0.00	5,889.60		*****															
1403-20.1	Mod Coil Type C Fab Preparedness Review	07JUN05*	0	25MAY05*	25MAY05*	122		0.00	0.00		*****															
Winding and Assembly Design-Type B																										
1403-419	MCWF studs,modifications-Type B	01APR05*	15'	21APR05	21APR05	253		0.00	5,889.60		LOVETT	=40hr ;														
1403-420	Cladding assembly-Type B	28FEB05*	10'	11MAR05	11MAR05	282		0.00	11,779.20		HARGROVE	=80hr ;														
1403-401	Leads & crossover Dwgs (10)-Type B	01MAR05*	5'	07MAR05	07MAR05	276		0.00	5,889.60		LOVETT	=40hr ;														
1403-400	Winding pack assy Dwgs (8)-Type B	28FEB05*	5'	04MAR05	04MAR05	287		0.00	5,889.60		WILLIAMSON	=40hr ;														
1403-421	Lead ends & closure-Type B	08MAR05	5'	14MAR05	14MAR05	276		0.00	5,889.60		LOVETT	=40hr ;														
1403-422	Terminal assembly-Type B	15MAR05	5'	21MAR05	21MAR05	276		0.00	5,889.60		LOVETT	=40hr ;														
1403-404	Chill Plate Dwgs (66)-TypeB	07MAR05*	10'	18MAR05	18MAR05	277		0.00	11,779.20		HARGROVE	=80hr ;														

Run Date 14DEC04 14:22

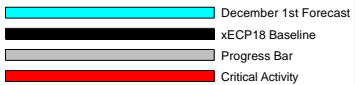

0411

NCSX
ECP 18
December 1 Status

Sheet 14 of 51

Activity ID	Activity Description	Forecast Start	Orig Dur	Forecast Finish	Baseline ECP 18 Early Finish	Total Float	PCTC	Earned value cost (BCWP)	Budget	ETC ADD'L COST	FY05				FY06				FY07				FY08												
											S	O	N	D	J	F	M	A	M	J	J	A	S	O	N	D	J	F	M	A	M	J	J	A	S
1407-126.1	Complete Fab Type A casting supports (6) sets	01OCT04A	96	28MAR05	25FEB05	219	95	5,894.66	6,204.90		simmons=39, homer=39																								
1407-127.1	Complete Fab Type B casting supports (6) sets	01OCT04A	96	28MAR05	28FEB05	281	75	17,660.10	23,546.80		simmons=148, homer=148																								
1412-199	Complete Winding Facility ACC Review		0	28FEB05*	28FEB05*	179		0.00	0.00																										
VPI Preparations																																			
1407-107	Perform epoxy mixing trials with delivery sys	01NOV04A	34	20DEC04	12NOV04	1,204	90	5,727.60	6,364.00		kearns=40; hause=40																								
1407-109	Fab & assemble VPI delivery sys	01OCT04A	55	20DEC04	12NOV04	1,204	60	14,319.00	23,865.00		kearns=100; hause=100; bartzek=100																								
Job:1408-Mod Coil Winding Supplies-CHRZANOWSKI																																			
Epoxy																																			
1408-111	Epoxy - Requisition	04JAN05*	5	10JAN05	10JAN05	322		0.00	0.00																										
1408-114	Epoxy -Evaluate Bids & Award	11JAN05	15	31JAN05	31JAN05	322		0.00	0.00																										
1408-117	Epoxy -1st Delivery for Production	01AUG05*	20	26AUG05	26AUG05	195		0.00	20,835.00		M&S= \$ 15 k																								
1408-119	Epoxy -2nd Delivery for Production	01DEC05*	20	29DEC05	05JAN06	151		0.00	19,350.00		M&S= \$ 15 k																								
1408-121	Epoxy -3rd Delivery for Production	01FEB06*	20	28FEB06	28FEB06	150		0.00	19,350.00		M&S= \$ 15 k																								
1408-123	Epoxy -4th Delivery for Production	03APR06*	20	28APR06	28APR06	143		0.00	19,350.00		M&S= \$ 15 k																								
1408-125	Epoxy -5th Delivery for Production	01JUN06*	20	28JUN06	28JUN06	141		0.00	19,350.00		M&S= \$ 15 k																								
1408-127	Epoxy -6th Delivery for Production	01AUG06*	5	07AUG06	07AUG06	146		0.00	19,350.00		M&S= \$ 15 k																								
Insulation for conductor																																			
1408-101	Insulation-Spec & Requisition	09JUL04A	3	13JUL04A	13JUL04A		100	0.00	0.00																										
1408-103	Insulation-Prep & Issue RFQ/RFP	01AUG04A	10	20AUG04A	20AUG04A		100	0.00	0.00																										
1408-104	Insulation-Evaluate Bids & Award	23AUG04A	5	31AUG04A	31AUG04A		100	0.00	0.00																										
1408-107	Insulation-Delivery for Production	01DEC04*	11	15DEC04	15DEC04	243		0.00	6,945.00		M&S= \$ 5 k																								
Copper Conductor																																			
1408-141	Copper Conductor -Spec & Requisition	02AUG04A	3	27AUG04A	27AUG04A		100	2,571.20	2,571.20		chrzanowski=16																								
1408-142	Copper Conductor -Prep & Issue RFQ/RFP	30AUG04A	23	30SEP04A	30SEP04A		90	0.00	0.00																										
1408-143	Copper Conductor -Evaluate Bids & Award	30SEP04A	5	30SEP04A	30SEP04A			0.00	0.00																										
1408-143.1	Mod Coil Copper Conductor Awarded		0	01OCT04A	01OCT04A			0.00	0.00																										
1408-147	Copper Conductor -Delivery #1 PE005371	01OCT04A	49	10DEC04	21DEC04	246		0.00	13,014.93		M&S= \$ 9.37																								
1408-145	Copper Conductor -Delivery #2 PE005371	13DEC04	78	01APR05	05APR05	317		0.00	247,283.67		M&S= \$ 178.03 k																								
Chill Plates, Cladding & Tubing																																			
1408-131L	Chill Plates -Spec & Requisition	15FEB05	10	28FEB05	28FEB05	140		0.00	0.00																										
1408-133L	Chill plates -Bid & Award Material	01MAR05	20	28MAR05	28MAR05	140		0.00	0.00																										
1408-137L	Chill plates ,clad,ding,tubing Fab Type C1	04APR05*	20	29APR05	29APR05	136		0.00	7,753.00		em/tb(horner)=80; 41=\$1k																								
1408-137L1	Chill plates ,clad,ding,tubing Fab Type C2	02MAY05	20	27MAY05	27MAY05	142		0.00	7,753.00		em/tb(horner)=80; 41=\$1k																								
1408-137L2	Chill plates ,clad,ding,tubing Fab Type A1	31MAY05	25	05JUL05	05JUL05	142		0.00	7,753.00		em/tb(horner)=80; 41=\$1k																								
1408-137L3	Chill plates ,clad,ding,tubing Fab Type C3	06JUL05	25	09AUG05	09AUG05	142		0.00	7,753.00		em/tb(horner)=80; 41=\$1k																								
1408-137L4	Chill plates ,clad,ding,tubing Fab Type B1	10AUG05	25	13SEP05	14SEP05	142		0.00	7,753.00		em/tb(horner)=80; 41=\$1k																								
1408-137L5	Chill plates ,clad,ding,tubing Fab Type A2	14SEP05	25	18OCT05	19OCT05	142		0.00	7,765.77		em/tb(horner)=80; 41=\$1k																								
1408-138L	Chill plates ,clad,ding,tubing Fab Bal of A's	19OCT05*	180	05JUL06	13JUL06	157		0.00	46,677.60		em/tb(horner)=480; 41=\$6k																								
1408-139L	Chill plates ,clad,ding,tubing Fab Bal of B's	03APR06*	134	09OCT06	11OCT06	123		0.00	46,774.26		em/tb(horner)=480; 41=\$6k																								

Run Date 14DEC04 14:23

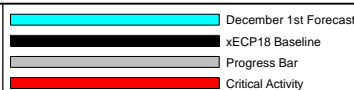

0411

NCSX
ECP 18
December 1 Status

Sheet 21 of 51

Activity ID	Activity Description	Forecast Start	Orig Dur	Forecast Finish	Baseline ECP 18 Early Finish	Total Float	PCTC	Earned value cost (BCWP)	Budget	ETC ADD*L COST	FY05				FY06				FY07				FY08												
											S	O	N	D	J	F	M	A	M	J	J	A	S	O	N	D	J	F	M	A	M	J	J	A	S
G-11 Filler																																			
1408-153	G-11 Filler Fabrication - Production Type C	15FEB05	163	03OCT05	04OCT05	152		0.00	85,316.30			machinist=720: 41=\$5k																							
1408-154	G-11 Filler Fabrication - Production Type B	06OCT05*	150	09MAY06	15MAY06	136		0.00	86,370.00			machinist=720: 41=\$5k																							
1408-155	G-11 Filler Fabrication - Production Type A	03APR06*	105	29AUG06	30AUG06	122		0.00	86,370.00			machinist=720: 41=\$5k																							
Lead hardware																																			
1408-163	Lead hardware Fabrication - Production Type C	15FEB05	159	27SEP05	28SEP05	152		0.00	96,421.80			Machinist=720: 41=\$13k																							
1408-164	Lead hardware Fabrication - Production Type B	03OCT05*	130	06APR06	12APR06	139		0.00	96,690.00			Machinist=720: 41=\$13k																							
1408-165	Lead hardware Fabrication - Production Type A	03APR06*	105	29AUG06	30AUG06	122		0.00	96,690.00			Machinist=720: 41=\$13k																							
Other																																			
1408-137	Safety & Disposable supplies	01MAR05*	401	22SEP06	03OCT06	150		0.00	19,912.89			M&S= \$ 15 k																							
1408-138	Misc. Supplies	01MAR05*	401	22SEP06	03OCT06	299		0.00	15,930.31			M&S= \$ 12 k																							
1408-173	Epoxy for Shell Mold (Hysol)	01MAR05*	250	21FEB06	28FEB06	162		0.00	23,220.00			M&S= \$ 18 k																							
1408-183	Tubing (Chem flor and Poly)	04JAN05*	65	04APR05	01APR05	167		0.00	48,615.00			M&S= \$ 35 k																							
1408-184	Vulcanizing tape, felt and RTV	04JAN05*	65	04APR05	01APR05	167		0.00	30,558.00			M&S= \$ 22 k																							
1408-185	Valves and Fittings	04JAN05*	65	04APR05	01APR05	167		0.00	20,835.00			M&S= \$ 15 k																							
1408-186	Manifolds	04JAN05*	127	30JUN05	29JUN05	202		0.00	80,939.00			M&S= \$ 1 k Em/tb (bartzak)=1000																							
Clamps																																			
1408-131P	Clamps -Spec & Requisition	22AUG05*	10	02SEP05	02SEP05	209		0.00	0.00																										
1408-133P	Clamps -Bid & Award	05SEP05	20	30SEP05	03OCT05	209		0.00	0.00																										
1408-137P	Clamps Production Type C	03OCT05	100	23FEB06	02MAR06	209		0.00	116,100.00			M&S= \$90k																							
1408-138P	Clamps Production Type B	06FEB06*	100	26JUN06	26JUN06	167		0.00	116,100.00			M&S= \$90k																							
1408-139P	Clamps Production Type A	22JUN06*	100	09NOV06	13NOV06	122		0.00	117,013.50			M&S= \$90k																							
Groundwrap Insulation																																			
1408-110	Grndwrap Insulation-Spec & Requisition	04JAN05*	3	06JAN05	06JAN05	176		0.00	0.00																										
1408-112	Grndwrap-Bid & Award	07JAN05	3	11JAN05	11JAN05	176		0.00	0.00																										
1408-112.1	Grndwrap-Delivery	12JAN05	50	22MAR05	22MAR05	176		0.00	27,780.00			41=\$20																							
0000																																			
1408-001	Apr-Sep YTD MIE Cost PPPL	01APR03A	64	30SEP03A	30SEP03A	100		29,790.00	29,790.00																										
Job: 1409 - Mod. Coil Test Stand-GETTELFINGER																																			
Test Stand																																			
1409-000	FY04 Oct-Mar	20OCT03A	66*	31MAR04A	31MAR04A	100		215,830.82	215,830.82																										
1409-026	Install Electrical	01JAN04A	94*	31MAR04A	31MAR04A	100		0.00	0.00																										
1409-030	Generate I2T Reqmnts	23FEB04A	16	15MAR04A	15MAR04A	100		0.00	0.00																										
1409-036	Define N2 Election Scheme	23FEB04A	2	24FEB04A	24FEB04A	100		0.00	0.00																										
1409-038	Plan/Procure N2 Ejection Scheme	25FEB04A	14	15MAR04A	15MAR04A	100		0.00	0.00																										
1409-029	Oversight/Supervision	01APR04A	225*	25FEB05	25FEB05	182	LOE	26,786.44	35,667.70			gernhardt=28;Mcbride=80; Gettelfinger=145																							
1409-025	Complete Design	01APR04A	0*	30APR04A	30APR04A	100		26,931.20	26,931.20																										
1409-032	Design I2T Protection	01APR04A	0*	30APR04A	30APR04A	100		6,028.00	6,028.00																										
1409-034	Fabricate I2T Cards	01APR04A	42*	28MAY04A	28MAY04A	100		15,795.00	15,795.00																										
1409-040	Install N2 Ejection Scheme	01MAY04A	85*	31AUG04A	31AUG04A	100		12,740.00	12,740.00			41=\$10																							
1409-027	Cryo Line Installation	03MAY04A	165*	04JAN05	01NOV04	194	5	1,431.48	28,629.70			Em/tb=120; Delany=70; 41=\$ 9 k																							

Run Date 14DEC04 14:23



0411

NCSX
ECP 18
December 1 Status

Sheet 22 of 51

Activity ID	Activity Description	Forecast Start	Orig Dur	Forecast Finish	Baseline ECP 18 Early Finish	Total Float	PCTC	Earned value cost (BCWP)	Budget	ETC ADD'L COST	FY05				FY06				FY07				FY08																							
											S	O	N	D	J	F	M	A	M	J	J	A	S	O	N	D	J	F	M	A	M	J	J	A	S	O	N	D	J	F	M	A	M	J	J	A
1409-110	ES&H Peer Review	05APR04A	1	05APR04A	05APR04A		100	0.00	0.00																																					
1409-100	Design Controls Modifications	08APR04A	37	28MAY04A	28MAY04A		100	46,696.80	46,696.80																																					
1409-120	Install Control Modifications	01MAY04A	42	30JUN04A	30JUN04A		100	12,288.00	12,288.00																																					
1409-140	Design Closed Loop LN2 System	02AUG04A	85	30NOV04A	01NOV04		100	0.00	0.00																																					
1409-141	Modify Cryostat for TRC	07FEB05*	10	18FEB05	18FEB05	1,167		0.00	0.00																																					
1409-130	Cryostat (specimen shroud) dsn	04JAN05*	40	28FEB05	25FEB05	362		0.00	6,699.60																																					
1409-145	FDR closed loop LN2 syst	01DEC04*	1	01DEC04	01NOV04	221		0.00	0.00																																					
1409-150	Proc Mat's/pump f/closed LN2	02AUG04A	95	15DEC04	15DEC04	221	65	13,029.84	20,045.90																																					
1409-155	Fab/Instl Closed Loop LN2 sys	01DEC04*	44	09FEB05	12JAN05	188		0.00	13,060.80																																					
1409-135	Cryostat (specimen shroud) Fabr & Install	01MAR05	43	28APR05	27APR05	362		0.00	23,436.00																																					
1409-044	Final Design & ACC Review	21FEB05	0	18FEB05	18FEB05	1,167		0.00	0.00																																					
1409-028	System Testing (planar racetrack)	21JAN05*	26	25FEB05	25FEB05	182		0.00	18,569.95																																					
1409-160	Test Closed Loop Cooling	18FEB05	6	25FEB05	25FEB05	182		0.00	3,182.00																																					
1409-165	Closed Loop Facility Available for TRC		0	25FEB05	25FEB05	182		0.00	0.00																																					
1409-199	Closed Loop Facility Available for Production MC		0	28APR05	27APR05	362		0.00	0.00																																					

Job: 1411-MCWF Fabrication S005242-HEITZENROEDER

172-031	Title III engr	24MAY04A	589	29SEP06	29SEP06	761	LOE	38,010.81	169,691.11																											
MCWF-001	EIO Project Mgt. & Reporting	29OCT04A	496	29SEP06		774	LOE	38,170.86	908,830.00																											
MCWF-011	Pattern A complete	29OCT04A	71	11FEB05		193	10	25,512.00	255,120.00																											
MCWF-021	Pattern B complete	14FEB05	43	13APR05		194	2	5,102.40	255,120.00																											
MCWF-031	Major Tool Tooling Complete	29OCT04A	74	16FEB05		111	25	187,375.00	749,500.00																											
MCWF-041	Materials (MetalTek)	29NOV04A	57	22FEB05		125	5	37,237.50	744,750.00																											
MCWF-051	C1-MTK-casting upgrade	10JAN05	32	22FEB05		107		0.00	112,520.00																											
MCWF-061	C1-MTM - machining/inspection	23FEB05	59	16MAY05		107		0.00	154,910.00																											
MCWF-071	C1-Receive at PPPL		0	16MAY05		127		0.00	0.00																											
C-121.1	First MCWF C-1 Delivered		0	16MAY05	13MAY05	127		0.00	0.00																											
MCWF-081	C2-MTK-casting	23FEB05	41	20APR05		125		0.00	140,810.00																											
MCWF-091	C2-MTM - machining/inspection	17MAY05	42	13JUL05		107		0.00	154,910.00																											
MCWF-101	C2-Receive at PPPL		0	13JUL05		115		0.00	0.00																											
MCWF-111	A1-MTK-casting	21APR05	22	20MAY05		145		0.00	140,810.00																											
MCWF-121	A1-MTM - machining/inspection	14JUL05	22	12AUG05		107		0.00	154,910.00																											
MCWF-131	A1-Receive at PPPL		0	12AUG05		119		0.00	0.00																											
MCWF-141	C3-MTK-casting	23MAY05	21	20JUN05		146		0.00	140,810.00																											
MCWF-151	C3-MTM - machining/inspection	15AUG05	23	14SEP05		107		0.00	154,910.00																											
MCWF-161	C3-Receive at PPPL		0	14SEP05		130		0.00	0.00																											
MCWF-171	B1-MTK-casting	21JUN05	23	21JUL05		146		0.00	140,810.00																											
MCWF-181	B1-MTM - machining/inspection	15SEP05	21	13OCT05		107		0.00	154,910.00																											
MCWF-191	B1-Receive at PPPL		0	13OCT05		137		0.00	0.00																											
MCWF-201	A2-MTK-casting	22JUL05	19	17AUG05		148		0.00	140,810.00																											

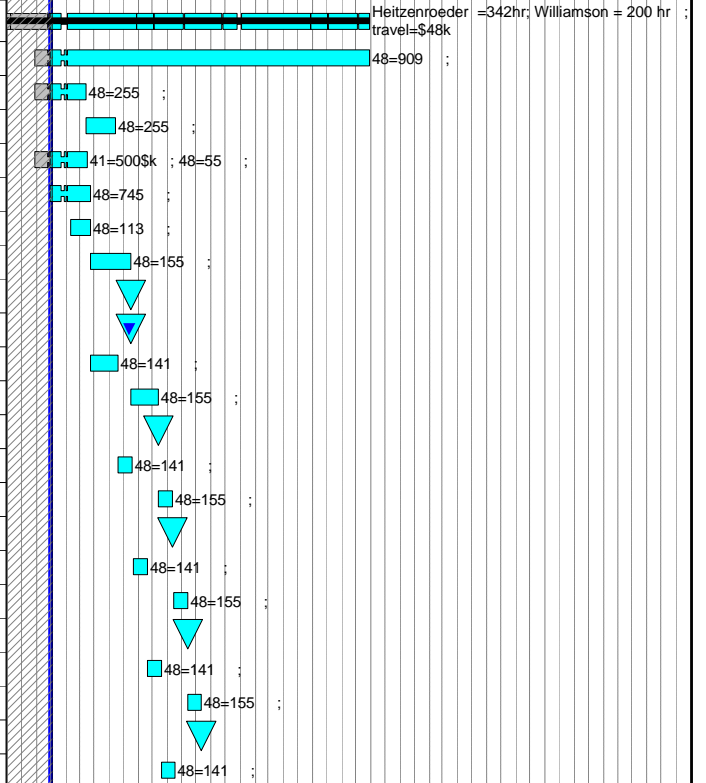

Activity ID	Activity Description	Forecast Start	Orig Dur	Forecast Finish	Baseline ECP 18 Early Finish	Total Float	PCTC	Earned value cost (BCWP)	Budget	ETC ADD'L COST	FY05				FY06				FY07				FY08															
											S	O	N	D	S	O	N	D	S	O	N	D	S	O	N	D												
											J	F	M	A	M	J	J	A	S	O	N	D	J	F	M	A	M	J	J	A	S	O	N	D	J	F	M	A
MCWF-211	A2-MTM - machining/inspection	14OCT05	22	14NOV05		107		0.00	154,910.00							48=155																						
MCWF-221	A2-Receive at PPPL		0	14NOV05		127		0.00	0.00							▼																						
MCWF-231	A3-MTK-casting	18AUG05	22	16SEP05		148		0.00	140,810.00							48=141																						
MCWF-241	A3-MTM - machining/inspection	15NOV05	22	14DEC05		107		0.00	154,910.00							48=155																						
MCWF-251	A3-Receive at PPPL		0	14DEC05		129		0.00	0.00							▼																						
MCWF-261	A4-MTK-casting	19SEP05	21	17OCT05		148		0.00	140,810.00							48=141																						
MCWF-271	A4-MTM - machining/inspection	15DEC05	22	13JAN06		107		0.00	154,910.00							48=155																						
MCWF-281	A4-Receive at PPPL		0	13JAN06		136		0.00	0.00							▼																						
MCWF-291	A5-MTK-casting	18OCT05	22	16NOV05		148		0.00	140,810.00							48=141																						
MCWF-301	A5-MTM - machining/inspection	16JAN06	22	14FEB06		107		0.00	154,910.00							48=155																						
MCWF-311	A5-Receive at PPPL		0	14FEB06		126		0.00	0.00							▼																						
MCWF-321	A6-MTK-casting	17NOV05	20	14DEC05		148		0.00	140,810.00							48=141																						
MCWF-331	A6-MTM - machining/inspection	15FEB06	20	14MAR06		107		0.00	154,910.00							48=155																						
MCWF-341	A6-Receive at PPPL		0	14MAR06		135		0.00	0.00							▼																						
MCWF-351	B2-MTK-casting	15DEC05	22	13JAN06		148		0.00	140,810.00							48=141																						
MCWF-361	B2-MTM - machining/inspection	15MAR06	22	13APR06		107		0.00	154,910.00							48=155																						
MCWF-371	B2-Receive at PPPL		0	13APR06		125		0.00	0.00							▼																						
MCWF-381	B3-MTK-casting	16JAN06	21	13FEB06		148		0.00	140,810.00							48=141																						
MCWF-391	B3-MTM - machining/inspection	14APR06	21	12MAY06		107		0.00	154,910.00							48=155																						
MCWF-401	B3-Receive at PPPL		0	12MAY06		116		0.00	0.00							▼																						
MCWF-411	B4-MTK-casting	14FEB06	23	16MAR06		148		0.00	140,810.00							48=141																						
MCWF-421	B4-MTM - machining/inspection	15MAY06	23	14JUN06		107		0.00	154,910.00							48=155																						
MCWF-431	B4-Receive at PPPL		0	14JUN06		107		0.00	0.00							▼																						
MCWF-441	B5-MTK-casting	17MAR06	8	28MAR06		150		0.00	140,810.00							48=141																						
MCWF-451	B5-MTM - machining/inspection	15JUN06	8	26JUN06		108		0.00	154,910.00							48=155																						
MCWF-461	B5-Receive at PPPL		0	26JUN06		113		0.00	0.00							▼																						
MCWF-471	B6-MTK-casting	29MAR06	13	14APR06		150		0.00	140,810.00							48=141																						
MCWF-481	B6-MTM - machining/inspection	27JUN06	13	13JUL06		108		0.00	154,910.00							48=155																						
MCWF-491	B6-Receive at PPPL		0	13JUL06		112		0.00	0.00							▼																						
MCWF-501	C4-MTK-casting	17APR06	22	16MAY06		150		0.00	140,810.00							48=141																						
MCWF-511	C4-MTM - machining/inspection	14JUL06	22	14AUG06		108		0.00	154,910.00							48=155																						
MCWF-521	C4-Receive at PPPL		0	14AUG06		108		0.00	0.00							▼																						
MCWF-531	C5-MTK-casting	17MAY06	10	30MAY06		168		0.00	140,810.00							48=141																						
MCWF-541	C5-MTM - machining/inspection	15AUG06	10	28AUG06		117		0.00	154,910.00							48=155																						
MCWF-551	C5-Receive at PPPL		0	28AUG06		118		0.00	0.00							▼																						
MCWF-561	C6-MTK-casting	31MAY06	13	16JUN06		168		0.00	140,810.00							48=141																						
MCWF-571	C6-MTM - machining/inspection	29AUG06	13	14SEP06		117		0.00	154,910.00							48=155																						
MCWF-581	C6-Receive at PPPL		0	14SEP06		117		0.00	0.00							▼																						
C-501B1	Last MCWF Delivered		0	14SEP06	14SEP06	117		0.00	0.00							▼																						

Run Date 14DEC04 14:23



0411

NCSX ECP 18 December 1 Status

Sheet 24 of 51

Activity ID	Activity Description	Forecast Start	Orig Dur	Forecast Finish	Baseline ECP 18 Early Finish	Total Float	PCTC	Earned value cost (BCWP)	Budget	ETC ADD'L COST	FY05				FY06				FY07				FY08												
											S	O	N	D	J	F	M	A	M	J	J	A	S	O	N	D	J	F	M	A	M	J	J	A	S
P1-081	Test Coil (Coil Test Stand) B4	01SEP06	7	12SEP06	13SEP06	117		0.00	0.00	B4																									
P1-171	Test Coil (Coil Test Stand) B5	20SEP06	7	28SEP06	22SEP06	112		0.00	0.00	B5																									
P2-081	Test Coil (Coil Test Stand) B6	05OCT06	7	13OCT06	06OCT06	108		0.00	0.00	B6																									
P2-171	Test Coil (Coil Test Stand) C4	26OCT06	7	03NOV06	20OCT06	100		0.00	0.00	C4																									
P3-171	Test Coil (Coil Test Stand) C5	10NOV06	6	17NOV06	07NOV06	111		0.00	0.00	C5																									
P3-081	Test Coil (Coil Test Stand) C6	30NOV06	6	07DEC06	05DEC06	108		0.00	0.00	C6																									

LABR

171-040	Winding Oversight (LOE)	17MAY05*	391	06DEC06	06DEC06	715		0.00	650,388.83																						
171-041	Modular Coil Winding (18 coils)	17MAY05	392*	07DEC06	05DEC06	108		0.00	3,175,974.13																						
171-041CT	PBR Increment for cold testing	14DEC05	246*	07DEC06	05DEC06	108		0.00	444,175.19																						
TITLE3WIND	Title III Design-PRODUCTION WINDING	01JUN05*	145*	03JAN06	03JAN06	951		0.00	72,489.23																						

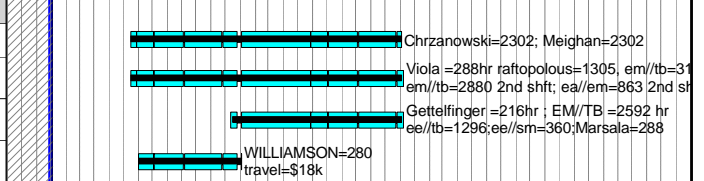

15 - Structures

Job: 1501 - Structures Design- Kalish

PDR/PBR Task List

1501-105	Project PDR	07OCT03A	1	07OCT03A	07OCT03A			0.00	0.00																						
1501-109	Prepare FY 04 WP/WAF	31OCT03A	20	31OCT03A	31OCT03A			12,856.00	12,856.00																						
1501-113	Prepare PBR documentation	04NOV03A	10	18NOV03A	18NOV03A			6,428.00	6,428.00																						
1501-117	Performance baseline review		0	18NOV03A	18NOV03A			0.00	0.00																						

Reqmnts, Configuration, Interfaces and PDR

1501-125	Update drawings & models based on vendor recomb	21OCT03A	30	26NOV03A	26NOV03A			28,765.30	28,765.30																						
1501-133	Prepare a "scope sheet" which defines all interf	03NOV03A	124	30SEP04A	30SEP04A			5,624.50	5,624.50																						

1501-FY05	Prelim & Final Design Structures	01MAR05*	98*	18JUL05	18JUL05			0.00	170,744.13																						
1501-PDR	Structures PDR		0	29APR05*	29APR05*			0.00	0.00																						
1501-FDR	Structures FDR		0	18JUL05*	18JUL05*			0.00	0.00																						

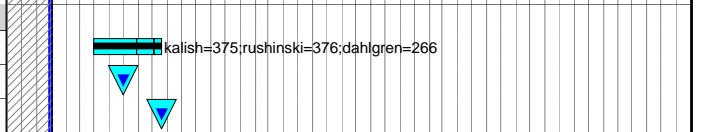

Job: 1550 - Structures Procurement -KALISH

1501-245	Prep Spec, Solicit Bids, and Evaluate Bids	31AUG05	65	01DEC05	01DEC05			0.00	0.00																					
162-036.9	Award Coil Support Assy		0	01DEC05*	01DEC05*			0.00	0.00																					
162-037	WBS 151Coil Support Assy Procurement [A/1]	02DEC05	249	30NOV06	01DEC06			0.00	985,700.49																					
162-031	Title III engr WBS 151	02DEC05	249	30NOV06	01DEC06			0.00	156,985.78																					
153.037	WBS 153 Support Structure I&C Procurement/Fab	03APR06*	249	30MAR07	02APR07			0.00	8,647.88																					
153.015	Title III design WBS 153 local&C	02OCT06*	249	28SEP07	28SEP07			0.00	4,953.56																					

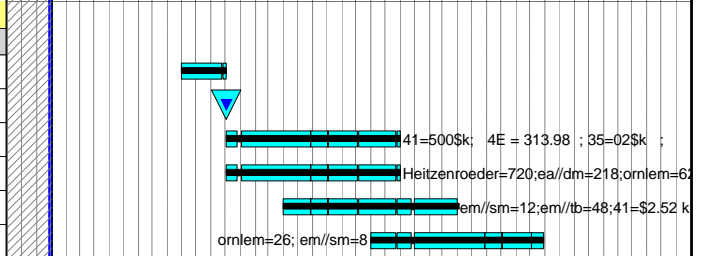

16 - Coil Services

161 - LN2 Distribution

191-001	Title I design WBS 161 LN2 manifolds&piping	01DEC05*	65	09MAR06	09MAR06			0.00	50,654.84																					
191-011	Title II design WBS 161 LN2 manifolds&piping	10MAR06	60	02JUN06	02JUN06			0.00	101,456.92																					
191-031	Title III engr WBS 161	05JUN06*	280	17JUL07	18JUL07			0.00	14,529.54																					
191-037	Procurement WBS 161	01SEP06*	130	14MAR07	14MAR07			0.00	69,873.63																					
191-038	PDR#17	15MAR07*	86	16JUL07	16JUL07			0.00	58,777.00																					

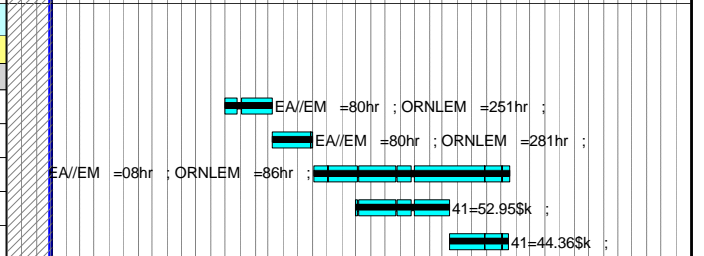

Run Date 14DEC04 14:23



**NCSX
ECP 18
December 1 Status**

Activity ID	Activity Description	Forecast Start	Orig Dur	Forecast Finish	Baseline ECP 18 Early Finish	Total Float	PCTC	Earned value cost (BCWP)	Budget	ETC ADD'L COST	FY05				FY06				FY07				FY08																				
											S	O	N	D	J	F	M	A	M	J	J	A	S	O	N	D	J	F	M	A	M	J	J	A	S	O	N	D	J	F	M	A	M
Job: 1802 - FP Assy Oversight&Support-VIOLA																						Oversight and Supervision																					
181.100	PPPL EM LOE FY04	13OCT03A	242*	30SEP04A	30SEP04A		LOE	77,947.50	77,947.50		Viola =397; Travel=\$8k																																
181.200	HP Coverage in the TFTR TC LOE FY04	02FEB04A	171*	30SEP04A	30SEP04A		LOE	115,320.00	115,320.00		Health Physics Techs=1200																																
181.201	D-Site Shift Supervisor LOE FY04	01JUL04A	64*	30SEP04A	30SEP04A		LOE	25,920.40	25,920.40		see/tem (shift supervisor)=172																																
181.110	PPPL EM LOE FY05	01OCT04A	249*	30SEP05	30SEP05	1,010	LOE	7,821.33	47,402.00		Viola=200 (@ 1/2 day/wk); travel=\$8k																																
181.210	HP Coverage in the TFTR TC LOE FY05	01OCT04A	249*	30SEP05	30SEP05	1,010	LOE	23,451.29	142,129.00		sh/tb=1300																																
181.120	PPPL EM LOE FY06	03OCT05*	250*	02OCT06	02OCT06	760		0.00	220,592.53		Viola=1210 travel=\$8k																																
181.121	PPPL EM LOE FY06	02OCT06*	207*	31JUL07	31JUL07	554		0.00	179,340.00		Viola=1000																																
181.220	HP Coverage in the TFTR TC LOE FY06	03OCT05*	250*	02OCT06	02OCT06	760		0.00	144,966.02		sh/tb=1300																																
Job: 1803- FP Assy Toolg/Constructability-BROWN																						VV Prep Station																					
1803-1.01	Concept definition and requirements	31JAN05*	10	11FEB05	19NOV04	204		0.00	16,352.40		BROWN =60hr ; PAUL =60 ;																																
1803-1.02	VV Support Fixture - model design& drawing detail	14FEB05	15	04MAR05	14DEC04	204		0.00	13,901.12		BROWN =08hr ; PAUL =120 ;																																
1803-1.04	Metrology -sightline layout metrology support	07MAR05*	15	25MAR05	04FEB05	204		0.00	25,989.20		BROWN =80hr ; PAUL =120 ;																																
1803-1.05	Structural / Seismic Analysis check	15MAR05*	10	28MAR05	14JAN05	203		0.00	13,431.20		ANALYST =80hr ;																																
1803-1.06	Design review PDR VV Prep Station	15MAR05*	1	15MAR05	17JAN05	212		0.00	2,014.68		BROWN =12hr ;																																
1803-1.09	Safety Review documentation / presentation	28MAR05	10	08APR05	04FEB05	194		0.00	2,686.24		BROWN =16hr ;																																
1803-1.061	Design review FDR VV Prep Station	11APR05*	1	11APR05	07FEB05	194		0.00	2,014.68		BROWN =12hr ;																																
1803-1.07	Design check and sign-off	12APR05*	5	18APR05	14FEB05	194		0.00	3,523.44		BROWN =16hr ; PAUL =08 ;																																
1803-1.10	Fab / Design Review - follow-up activities	12APR05	10	25APR05	21FEB05	245		0.00	6,872.24		BROWN =16hr ; PAUL =40 ;																																
1803-1.08	Prep & Issue Spec,dwgs,and requisition	19APR05*	1	19APR05	15FEB05	194		0.00	2,686.24		BROWN =16hr ;																																
1803-1.081	Procurement Lead Time and Award	20APR05	55	07JUL05	03MAY05	194		0.00	0.00																																		
1803-1.12	FAB - VV support Fixture	03OCT05*	65	05JAN06	18NOV05	133		0.00	12,900.00		BROWN =41=10\$K ;																																
1803-1.13	FAB VV Prep Station Platform	03OCT05*	65	05JAN06	18NOV05	133		0.00	6,450.00		BROWN =41=5\$K ;																																
1803-1.14	FAB VV Prep Station metrology stands	03OCT05*	65	05JAN06	18NOV05	133		0.00	6,450.00		BROWN =41=5\$K ;																																
Half Period Assembly																																											
1803-2.01	Concept definition and requirements	07FEB05*	7	15FEB05	09MAR05	350		0.00	16,352.40		BROWN =60hr ; PAUL =60 ;																																
1803-2.02	MC Holding Fixture 1 - model design and drawing	16FEB05	18	11MAR05	23MAR05	350		0.00	7,622.12		BROWN =08hr ; PAUL =60 ;																																
1803-2.03	MC Assembly Fixture 2- design & drawing details	16FEB05	18	11MAR05	12MAY05	350		0.00	14,572.68		BROWN =12hr ; PAUL =120 ;																																
1803-2.04	Metrology - sightline layout design details metr	14MAR05*	15	01APR05	12MAY05	1,156		0.00	18,445.40		BROWN =60hr ; PAUL =80 ;																																
1803-2.05	Structural / Seismic Analysis check	30MAR05*	10	12APR05	20APR05	327		0.00	13,431.20		ANALYST =80hr ;																																
1803-2.06	PDR Half Period Assy	13APR05*	1	13APR05	21APR05	327		0.00	2,014.68		BROWN =12hr ;																																
1803-2.09	Safety Review documentation / presentation	31MAR05	10	13APR05	12MAY05	327		0.00	2,686.24		BROWN =16hr ;																																
1803-2.061	FDR Half Period Assy	14APR05*	1	14APR05	13MAY05	327		0.00	2,014.68		BROWN =12hr ;																																
1803-2.10	Fab / Design Review - follow-up activities	15APR05	10	28APR05	27MAY05	1,137		0.00	6,872.24		BROWN =16hr ; PAUL =40 ;																																
1803-2.07	Design check and sign-off	15APR05	5	21APR05	20MAY05	327		0.00	3,523.44		BROWN =16hr ; PAUL =08 ;																																
1803-2.08A	Prep & Issue Spec,dwgs,and requisition	21APR05	1	21APR05	20MAY05	327		0.00	0.00																																		
1803-2.08	Procurement Lead Time and Award	22APR05	55	11JUL05	09AUG05	327		0.00	2,686.24		BROWN =16hr ;																																
1803-2.11	Fab MC HP Assy Fixtures (2)	03OCT05*	65	05JAN06	11JAN06	268		0.00	25,800.00		BROWN =41=20\$K ;																																

Run Date 14DEC04 14:23



0411

NCSX
ECP 18
December 1 Status

Sheet 30 of 51

Activity ID	Activity Description	Forecast Start	Orig Dur	Forecast Finish	Baseline ECP 18 Early Finish	Total Float	PCTC	Earned value cost (BCWP)	Budget	ETC ADD'L COST	FY05				FY06				FY07				FY08							
											S	O	N	D	S	O	N	D	S	O	N	D	S	O	N	D				
											J	F	M	A	M	J	J	A	M	J	J	A	M	J	J	A				
1803-2.12	Fab MC MC HP Assy Metrology support stands (2)	03OCT05*	65	05JAN06	11JAN06	268		0.00	12,900.00		[Gantt chart for 1803-2.12: 41=10Sk ;																			
MC Installation																														
1803-3.01	Concept definition and requirements	25OCT04A	5	29OCT04A	05NOV04		100	10,901.60	10,901.60		BROWN =40hr ; MORRIS =40 ;																			
1803-3.02	MC Turning Fixture and base - model design and d	15NOV04A	27	23DEC04	14DEC04	366	30	4,371.80	14,572.68		BROWN =12hr ; MORRIS =120 ;																			
1803-3.03	MC Gantry Crane - model design and drawing detai	29NOV04A	15	17DEC04	12JAN05	370	30	4,371.80	14,572.68		BROWN =12hr ; MORRIS =120 ;																			
1803-3.04	VV support stand - model design and drawing deta	29NOV04A	34	17JAN05	17JAN05	1,202	30	2,713.07	9,043.56		BROWN =04hr ; MORRIS =80 ;																			
1803-3.05	Platform - design and drawing details	18JAN05	7	26JAN05	21FEB05	1,202		0.00	9,379.34		BROWN =06hr ; MORRIS =80 ;																			
1803-3.06	Metrology - sightline layout design details metr	04JAN05*	20	31JAN05	24FEB05	1,199		0.00	15,087.60		BROWN =40hr ; MORRIS =80 ;																			
1803-3.07	Structural / Seismic Analysis check	01DEC04*	31	14JAN05	14FEB05	352		0.00	26,862.40		MM FAN =160hr ;																			
1803-3.08	PDR Platform & Support Stands	14FEB05*	1	14FEB05	17JAN05	1,189		0.00	1,007.34		BROWN =6hr ;																			
1803-3.12	Safety Review documentation / presentation	01FEB05*	10	14FEB05	14FEB05	1,189		0.00	2,686.24		BROWN =16hr ;																			
1803-3.081	FDR Platform & Support Stands	14MAR05*	1	14MAR05	25FEB05	1,170		0.00	1,007.34		BROWN =6hr ;																			
1803-3.082	PDR Turning Fixture,base&gantry crane	22DEC04*	1	22DEC04	23DEC04	367		0.00	1,007.34		BROWN =6hr ;																			
1803-3.083	FDR Turning Fixture,base&gantry crane	19JAN05*	1	19JAN05	15FEB05	350		0.00	1,007.34		BROWN =6hr ;																			
1803-3.09	Design check and sign-off	21FEB05*	5	25FEB05	04MAR05	328		0.00	3,523.44		BROWN =16hr ; MORRIS =08 ;																			
1803-3.10A	Prep & Issue Spec,dwgs,and req-turning fixt	24JAN05*	1	24JAN05	01JUL05	352		0.00	0.00																					
1803-3.10	Procurement lead time turning fixt,base&gantry	28FEB05	55	13MAY05	20SEP05	328		0.00	10,073.40		BROWN =60hr ;																			
1803-3.15	FAB - MC Turning fixture & Base	03OCT05*	130	06APR06	26APR06	230		0.00	161,250.00		[Gantt chart for 1803-3.15: 1=125Sk ;																			
1803-3.15A	FAB - MC Gantry Crane	03OCT05*	130	06APR06	26APR06	230		0.00	15,480.00		[Gantt chart for 1803-3.15A: 1=12Sk ;																			
1803-3.110	Prep & Issue Spec,dwgs,and req-pltfm&sprts	01APR05*	1	01APR05	01JUL05	363		0.00	0.00																					
1803-3.101	Procurement lead time platforms & supports	04APR05	55	20JUN05	20SEP05	363		0.00	10,073.40		BROWN =60hr ;																			
1803-3.16	FAB - VV suprt stand & misc crane fixtures	03OCT05*	70	12JAN06	18JAN06	290		0.00	19,350.00		[Gantt chart for 1803-3.16: 41=15Sk ;																			
1803-3.16A	FAB -Platform	03OCT05*	70	12JAN06	18JAN06	290		0.00	12,900.00		[Gantt chart for 1803-3.16A: 41=10Sk ;																			
1803-3.16B	FAB -MC Installation Metrology sprt stands	03OCT05*	70	12JAN06	18JAN06	290		0.00	6,450.00		[Gantt chart for 1803-3.16B: 41=5Sk ;																			
1803-3.11	Procurement Technical Rep	05JUL05*	140	20JAN06	27JAN06	952		0.00	25,794.05		[Gantt chart for 1803-3.11: BROWN =152hr ;																			
1803-3.13	Fabrication - follow-up activities	05JUL05*	140	20JAN06	27JAN06	952		0.00	11,018.86		[Gantt chart for 1803-3.13: BROWN =40hr ; MORRIS =40 ;																			
Final FP Assembly																														
1803-4.01	Concept definition and requirements	03OCT05*	5	07OCT05	07OCT05	224		0.00	11,117.60		BROWN =47hr ; MORRIS =40 ;																			
1803-4.02	MC Support Stand - model design and drawing deta	10OCT05	15	28OCT05	28OCT05	224		0.00	14,861.04		BROWN =12hr ; MORRIS =120 ;																			
1803-4.03	TF HP support turning fixture - model design d	31OCT05	15	18NOV05	18NOV05	224		0.00	14,861.04		BROWN =12hr ; MORRIS =120 ;																			
1803-4.04	FP Assembly platform - model design drawing det	21NOV05	15	13DEC05	13DEC05	224		0.00	14,861.04		BROWN =12hr ; MORRIS =120 ;																			
1803-4.05	VV Port Alignment/Weldment Fixture - design and	14DEC05	25	19JAN06	25JAN06	224		0.00	14,861.04		BROWN =12hr ; MORRIS =120 ;																			
1803-4.06	Metrology - sightline layout design details metr	14DEC05	25	19JAN06	25JAN06	224		0.00	9,907.36		BROWN =08hr ; MORRIS =80 ;																			
1803-4.07	Structural / Seismic Analysis check	06DEC05	10	19DEC05	19DEC05	224		0.00	13,697.60		ANALYST =80hr ;																			
1803-4.08	PDR Final FP Assy	20DEC05	1	20DEC05	20DEC05	224		0.00	1,369.76		BROWN =8hr ;																			
1803-4.081	FDR Final FP Assy	20JAN06	1	20JAN06	26JAN06	224		0.00	1,369.76		BROWN =8hr ;																			
1803-4.09	Design check and sign-off	23JAN06	5	27JAN06	02FEB06	224		0.00	3,593.28		BROWN =16hr ; MORRIS =08 ;																			
1803-4.11	Safety Review documentation / presentation	06JAN06	10	19JAN06	25JAN06	224		0.00	2,739.52		BROWN =16hr ;																			
1803-4.12	Fabrication - follow-up activities	17APR06	65	18JUL06	25JUL06	224		0.00	7,008.32		[Gantt chart for 1803-4.12: BROWN =16hr ; MORRIS =40 ;																			
1803-4.10A	Prep & Issue Spec,dwgs,and req-pltfm&sprts	27JAN06	1	27JAN06	02FEB06	224		0.00	0.00																					

Run Date 14DEC04 14:23

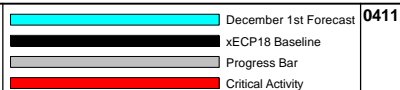

0411

NCSX
ECP 18
December 1 Status

Sheet 31 of 51

Activity ID	Activity Description	Forecast Start	Orig Dur	Forecast Finish	Baseline ECP 18 Early Finish	Total Float	PCTC	Earned value cost (BCWP)	Budget	ETC ADD'L COST	FY05				FY06				FY07				FY08																							
											S	O	N	D	J	F	M	A	M	J	J	A	S	O	N	D	J	F	M	A	M	J	J	A	S	O	N	D	J	F	M	A	M	J	J	A
											Gantt Chart Area																																			
S3P2-112	Prep& xfr completed assembly to Stage 4 area	29DEC06	1	29DEC06	14DEC06	104		0.00	2,044.32		EM//TB =24hr ;																																			
Stage 3 MC Installation-FP#3																																														
S3P3-101	Mount VV to MC turning fixt base; metr check	02JAN07	2	03JAN07	18DEC06	104		0.00	4,088.64		EM//TB =48hr ;																																			
S3P3-102	Mount MC on turning fixt; perform metr checks	04JAN07	2	05JAN07	20DEC06	104		0.00	4,088.64		EM//TB =48hr ;																																			
S3P3-103	Rotate right MC to stand-off position&chk	08JAN07	3	10JAN07	02JAN07	104		0.00	6,132.96		■EM//TB =72hr ;																																			
S3P3-104	Transfer load to crane and recheck position	11JAN07	2	12JAN07	04JAN07	104		0.00	4,088.64		EM//TB =48hr ;																																			
S3P3-105	Move MC turning fixt; mount MC on turning fixt	15JAN07	2	16JAN07	08JAN07	104		0.00	4,088.64		■EM//TB =48hr ;																																			
S3P3-106	Rotate left MC to stand-off position and check p	17JAN07	3	19JAN07	11JAN07	104		0.00	6,132.96		EM//TB =72hr ;																																			
S3P3-107	Move left & right MC to final position & measure	22JAN07	2	23JAN07	15JAN07	104		0.00	4,088.64		EM//TB =48hr ;																																			
S3P3-108	Install shims (as reqd); ream 24 holes	24JAN07	7	01FEB07	24JAN07	104		0.00	23,850.40		■EM//TB =280hr ;																																			
S3P3-109	Bolt together at flange interface.	02FEB07	2	05FEB07	26JAN07	104		0.00	4,088.64		EM//TB =48hr ;																																			
S3P3-110	Perform final metrology position check	06FEB07	2	07FEB07	30JAN07	104		0.00	2,725.76		EM//TB =32hr ;																																			
S3P3-111	Secure VV to MC's using temporary supports.	08FEB07	2	09FEB07	01FEB07	104		0.00	4,088.64		EM//TB =48hr ;																																			
S3P3-112	Prep& xfr completed assembly to Stage 4 area	12FEB07	1	12FEB07	02FEB07	104		0.00	2,044.32		EM//TB =24hr ;																																			
Stage 4 - Final FP Assy FP#1																																														
S4P1-101	Mount MC/VV assembly to support frame a	12OCT06	2	13OCT06	16OCT06	163		0.00	4,088.64		EM//TB =48hr ;																																			
S4P1-102	Position and weld all ports to VV	16OCT06	20	10NOV06	13NOV06	163		0.00	81,772.80		■EM//TB =960hr ;																																			
S4P1-103	Inspect Welds	13NOV06	5	17NOV06	20NOV06	163		0.00	6,814.40		EM//TB =80hr ;																																			
S4P1-104	Assemble left TF Coil Assembly check position	20NOV06	3	22NOV06	27NOV06	163		0.00	8,177.28		■EM//TB =96hr ;																																			
S4P1-105	Change platforms	27NOV06	2	28NOV06	29NOV06	163		0.00	4,088.64		EM//TB =48hr ;																																			
S4P1-106	Assemble right TF Coil Assembly	29NOV06	3	01DEC06	04DEC06	163		0.00	8,177.28		EM//TB =96hr ;																																			
S4P1-107	Attach TF coils to MC's	04DEC06	3	06DEC06	07DEC06	163		0.00	6,132.96		EM//TB =72hr ;																																			
S4P1-108	Change platforms	07DEC06	2	08DEC06	11DEC06	163		0.00	5,451.52		EM//TB =64hr ;																																			
S4P1-109	Position, weld two large horizontal diag ports	11DEC06	8	20DEC06	21DEC06	163		0.00	16,354.56		■EM//TB =192hr ;																																			
S4P1-110	Inspect Welds	21DEC06	1	21DEC06	22DEC06	163		0.00	1,362.88		EM//TB =16hr ;																																			
S4P1-111	Assemble external trim coils to TF Coil	03JAN07	10	16JAN07	01FEB07	157		0.00	20,443.20		■EM//TB =240hr ;																																			
S4P1-112	Close up VV, bakeout 350 deg C, leak check	17JAN07	20	05FEB07	21FEB07	220		0.00	54,515.20		■EM//TB =640hr ;																																			
S4P1-113	Adjust final support base interfaces	06FEB07	2	07FEB07	23FEB07	157		0.00	4,088.64		EM//TB =48hr ;																																			
S4P1-114	Prepare Field Period for shipment	08FEB07	2	09FEB07	27FEB07	157		0.00	4,088.64		EM//TB =48hr ;																																			
S4P1-115	Transfer completed assy to C-site test cell	12FEB07	2	13FEB07	01MAR07	157		0.00	6,814.40		EM//TB =80hr ;																																			
Stage 4 - Final FP Assy FP#2																																														
S4P2-101	Mount MC/VV assembly to support frame a	02JAN07	2	03JAN07	18DEC06	119		0.00	4,088.64		EM//TB =48hr ;																																			
S4P2-102	Position and weld all ports to VV	04JAN07	20	31JAN07	16JAN07	119		0.00	81,772.80		■EM//TB =960hr ;																																			
S4P2-103	Inspect Welds	01FEB07	5	07FEB07	23JAN07	119		0.00	6,814.40		■EM//TB =80hr ;																																			
S4P2-104	Assemble left TF Coil Assembly check position	08FEB07	3	12FEB07	26JAN07	119		0.00	8,177.28		EM//TB =96hr ;																																			
S4P2-105	Change platforms	13FEB07	2	14FEB07	30JAN07	119		0.00	4,088.64		EM//TB =48hr ;																																			
S4P2-106	Assemble right TF Coil Assembly	15FEB07	3	19FEB07	02FEB07	119		0.00	8,177.28		■EM//TB =96hr ;																																			
S4P2-107	Attach TF coils to MC's	20FEB07	3	22FEB07	07FEB07	119		0.00	6,132.96		EM//TB =72hr ;																																			
S4P2-108	Change platforms	23FEB07	2	26FEB07	09FEB07	119		0.00	5,451.52		EM//TB =64hr ;																																			
S4P2-109	Position, weld two large horizontal diag ports	27FEB07	8	08MAR07	21FEB07	119		0.00	16,354.56		■EM//TB =192hr ;																																			

Activity ID	Activity Description	Forecast Start	Orig Dur	Forecast Finish	Baseline ECP 18 Early Finish	Total Float	PCTC	Earned value cost (BCWP)	Budget	ETC ADD'L COST	FY05				FY06				FY07				FY08															
											S	O	N	D	S	O	N	D	S	O	N	D	S	O	N	D												
											J	F	M	A	M	J	J	A	S	O	N	D	J	F	M	A	M	J	J	A	S	O	N	D	J	F	M	A
1901-ECP16	eCP16	01OCT03A	250*	30SEP04A	30SEP04A		LOE	30,000.00	30,000.00																													
2 - Plasma Heating, Fueling & Vac Systems																																						
21 - Fueling Systems																																						
ECP 16 October 2004																																						
21-10	Eng. Work Planning and Design	03OCT05*	65	05JAN06	11JAN06	323		0.00	5,978.00		Blanchard =35hr ;																											
21-15	Design Gas Handling Hardware	06JAN06	65	06APR06	12APR06	323		0.00	4,440.00		EM//SM =40hr ;																											
21-20	Design PLC Controls	06JAN06*	65	06APR06	12APR06	323		0.00	9,247.20		EE//SM =80hr ;																											
21-25	Electrical Drafting for pumping system	06JAN06*	65	06APR06	12APR06	323		0.00	12,806.40		EA//DM =120hr ;																											
21-30	Drafting	06JAN06*	65	06APR06	12APR06	323		0.00	8,537.60		EA//DM =80hr ;																											
21-35	Eng. Work Planning and Design during fab	02OCT06*	65	04JAN07	10JAN07	199		0.00	3,586.80		Blanchard =20hr ;																											
21-40	Fabrication/Install Hardware	02OCT06*	65	04JAN07	10JAN07	199		0.00	3,496.50		EM//SM =30hr ;																											
21-45	Fabrication/installation	02OCT06*	65	04JAN07	10JAN07	199		0.00	21,754.75		EM//SM =75hr ; EM/TB =75hr ; 41=5\$K ;																											
21-55	Install PLC Controls	02OCT06*	65	04JAN07	10JAN07	199		0.00	4,854.80		EE//SM =40hr ;																											
21-60	Integrated Systems Testing/Eng	02OCT06*	65	04JAN07	10JAN07	199		0.00	3,586.80		Blanchard =20hr ;																											
21-65	Integrated Systems Testing/Tech Support	05JAN07*	45	08MAR07	14MAR07	199		0.00	2,427.40		EE//SM =20hr ;																											
22 - Torus Vacuum Pumping Systems																																						
Job: 2001-VPS, Gas & Cond Sys Oversight-BLANCHARD																																						
0000																																						
2001-001	Apr-May MIE Cost	01APR03A	43*	30MAY03A	30MAY03A		100	35,300.00	35,300.00																													
2001-100	PDR Support	01JUN03A	164*	30SEP03A	30SEP03A		LOE	24,896.00	24,896.00																													
22-25	Eng. Work Planning and Design	01AUG06*	40	25SEP06	26SEP06	130		0.00	25,960.00		Blanchard =100hr ; EM//SM =80hr ;																											
22-30	Design PLC based control system	26SEP06*	50	06DEC06	07DEC06	170		0.00	38,690.43		EE//SM =320hr ;																											
22-35	Electrical Drafting for pumping system	26SEP06*	50	06DEC06	07DEC06	190		0.00	23,442.89		EA//DM =210hr ;																											
22-40	Drafting	26SEP06*	50	06DEC06	07DEC06	130		0.00	17,861.25		EA//DM =160hr ;																											
22-45	Eng. Work Planning and Design during fab	07DEC06*	40	02FEB07	09FEB07	150		0.00	16,140.60		Blanchard =90hr ;																											
22-50	Perform maint. & repair of pmpg sys	07DEC06*	40	02FEB07	09FEB07	130		0.00	9,324.00		EM//SM =80hr ;																											
22-55	Repair and Calibration of vac instrumentation	05FEB07*	60	27APR07	04MAY07	150		0.00	9,324.00		EM//SM =80hr ;																											
22-60	Fabrication/installation	05FEB07*	80	25MAY07	04JUN07	130		0.00	115,290.90		EM//SM =450hr ; EM/TB =380hr ; 41=23\$K ;																											
22-65	Fab PLC conrols	05FEB07*	80	25MAY07	04JUN07	130		0.00	61,819.20		EE//SM =160hr ; 41=32\$K ;																											
22-70	Integrated Systems Testing/Eng	29MAY07*	20	25JUN07	02JUL07	130		0.00	7,173.60		Blanchard =40hr ;																											
22-75	Integrated Systems Testing/Tech Support	29MAY07*	20	25JUN07	02JUL07	130		0.00	4,854.80		EE//SM =40hr ;																											
25 - Neutral Beam Injection System																																						
Job: 2501 - Neutral Beam Refurbishment-STEVENSON																																						
FY04 Work Plan																																						
2501-014	FY04 work accomplished	03NOV03A	227	30JUN04A	30JUN04A			81,371.26	81,371.26																													
2501-014.1	FY04 work closeout *TBD*	01JUL04A	64*	30SEP04A	30SEP04A		LOE	49,247.90	49,247.90																													
Refurbishment**CD-3 deleted scope																																						
25-099	FY04 work accomplished	01MAR04A	846*	30JUN04A	30JUN04A			21,771.60	21,771.60																													

Run Date 14DEC04 14:23



0411

NCSX
ECP 18
December 1 Status

Sheet 38 of 51

Activity ID	Activity Description	Forecast Start	Orig Dur	Forecast Finish	Baseline ECP 18 Early Finish	Total Float	PCTC	Earned value cost (BCWP)	Budget	ETC ADD'L COST	FY05				FY06				FY07				FY08												
											S	O	N	D	J	F	M	A	M	J	J	A	S	O	N	D	J	F	M	A	M	J	J	A	S
Re-Install Beamline**CD-3 deleted scope																																			
25-190.1	33) Fabr BL alignment measur fixture,	01JUN04A	699	30JUN04A	30JUN04A			2,076.05	2,076.05																										
Re-Install Cables**CD-3 deleted scope																																			
25-225.1	Cabling-Design & WP Procedures	01APR04A	872	30JUN04A	30JUN04A			4,845.00	4,845.00																										
25-230.1	Cabling-Fabr and Install new Junction Box	02JUN04A	190	30JUN04A	30JUN04A			736.80	736.80																										
Beamline Connections**CD-3 deleted scope																																			
25-310.1	Drafting Labor Support	01JUN04A	296	30JUN04A	30JUN04A			2,524.80	2,524.80																										
0000																																			
2501-001	Apr-Sept MIE Cost	01APR03A	43	30SEP03A	30SEP03A		100	146,310.00	146,310.00																										
3 - Diagnostics																																			
31 - Magnetic Diagnostics																																			
Job: 3101 Magnetic Diagnostics																																			
310-005	Finalize Loop Geometry		0	17JAN05*	17JAN05*	977		0.00	0.00																										
310-006	Magnetics CDR		0	17JAN05*	17JAN05*	344		0.00	0.00																										
310-010	Design Mag Diagnostics	22APR05*	69	29JUL05	29JUL05	909		0.00	45,197.16																										
310-020	Design other ex-vessel sensors	29APR05*	69	05AUG05	05AUG05	271		0.00	155,621.00																										
310-011	Mag diag and Coil Sensor FDR		0	05AUG05	05AUG05	904		0.00	0.00																										
310-025	Procure matl for ex-vsl sensors	03OCT05*	65	11JAN06	11JAN06	232		0.00	39,290.90																										
310-026	Install ex-vessel sensors on coils	16JAN06*	105	12JUN06	12JUN06	230		0.00	39,916.48																										
310-015	Fabricate Magnetics	03OCT05*	40	29NOV05	29NOV05	865		0.00	65,591.80																										
310-016	Install terminal boxes and terminate	03JAN06*	105	30MAY06	18MAY06	847		0.00	31,127.25																										
310-030	Design & Fab Magnetic integrators	22SEP05*	65	23DEC05	14DEC05	952		0.00	37,138.36																										
36 - Edge and Divertor Diagnostics																																			
361-001	Design Visible Camera sys	02OCT06*	40	28NOV06	28NOV06	133		0.00	11,821.60																										
361-015	Fab/Assy/Installation Visible Camera	08DEC06*	130	18JUN07	18JUN07	126		0.00	31,043.60																										
38 - Electron Beam (EB) Mapping																																			
380-010	Design-Beam Probe,Fluor. Screen	02OCT06*	40	28NOV06	28NOV06	161		0.00	44,346.80																										
380-015	Fab & Install Beam probe	15JAN07*	102	06JUN07	06JUN07	134		0.00	246,231.50																										
39 - Diagnostics Integration																																			
Job: 3901 - Diagnostics sys Integration-JOHNSON																																			
0000																																			
390-001	LOE Support FY03	01APR03A	151	30SEP03A	30SEP03A	100		155,450.00	155,450.00																										
390-100	Finalize VV ports (number,size,locations)		0	30JUN04A	30JUN04A	100		0.00	0.00																										
390-110	Resolve port interferences.Final port config		0	30JUN04A	30JUN04A	100		0.00	0.00																										

R//RM2 =108hr ; EE//EM =176hr ;
 R//RM2 =20hr ; EE//EM =580hr ;
 Mech Design ea/sm tbd= =560hr ;

EE//EM =40hr ; EM//SM =160hr ;
 41=12\$;
 EE//EM =32hr ; EM//SM =312hr ;

EE//EM =280hr ; EE//SM =240hr ;
 41=19\$;
 EE//EM =45hr ; EE//SM =205hr ;

41=11\$; EE//EM =40hr ;
 EE//SM =127hr ; EE//TB =24hr ;

R//RM2 =28hr ; EM//EM =40hr ;

R//RM2 =98hr ; EM//EM =20hr ;
 EM//SM =96hr ; 41=0\$;
 use existing camera

R//RM2 =70hr ; EM//EM =120hr ;
 EA/DM =100hr ;

R//RM2 =160hr ; EE//EM =60hr ;
 EM//EM =160hr ; EE//SM =80hr ;
 EM//SM =170hr ; 41=114\$;

Activity ID	Activity Description	Forecast Start	Orig Dur	Forecast Finish	Baseline ECP 18 Early Finish	Total Float	PCTC	Earned value cost (BCWP)	Budget	ETC ADD'L COST	FY05				FY06				FY07				FY08												
											S	O	N	D	J	F	M	A	M	J	J	A	S	O	N	D	J	F	M	A	M	J	J	A	S
390-120	Update port map&revise diag port assignments		0	30NOV04*	30SEP04*	1,218	90	0.00	0.00		▼	▼																							
390-130	Rvw status of existing ICD's w/VV & Mod Coils		0	30NOV04*	30SEP04*	1,218	100	0.00	0.00		▼	▼																							
390-140	Write ICD's-Define external space for diagnostic		0	30NOV04*	30SEP04*	1,218	50	0.00	0.00		▼	▼																							
390-150	Write ICD's-Define space f/racks in cntrl rm		0	30NOV04*	30SEP04*	1,218	50	0.00	0.00		▼	▼																							
390-160	Start recruiting diag team at HTPD conference		0	30JUN04A	30JUN04A		100	0.00	0.00		▼																								
390-170	Develop space envelopes for SXR		0	30NOV04*	30SEP04*	1,218	70	0.00	0.00		▼	▼																							
390-180	Hold CDR's co-wound mag sensors&ext saddle loops		0	30NOV04*	30SEP04*	1,218		0.00	0.00		▼	▼																							
390-010	LOE Support FY04	01OCT03A	250'	30SEP04A	30SEP04A		LOE	78,023.50	78,023.50		█	█	█	█	█	█	█	█	█	█	█	█	█	█	█	█	█	█	█	█	█				
390-015	LOE Support FY05 **reduced scope	01OCT04A	249'	30SEP05	30SEP05	1,010	LOE	11,104.62	67,300.71		█	█	█	█	█	█	█	█	█	█	█	█	█	█	█	█	█	█	█	█	█				
390-020	LOE Support FY06	03OCT05*	249'	29SEP06	29SEP06	761		0.00	68,631.75																										
4 - Electrical Power Systems																																			
41 - AC Power																																			
Job: 4101 - AC Power-RAMAKRISHNAN																																			
411 - Auxiliary AC Power Systems																																			
4101-100	Prepare Preliminary One line diagram	01MAR04A	173'	30SEP04A	30SEP04A		100	8,496.72	8,496.72		█	█	█	█	█	█	█	█	█	█	█	█	█	█	█	█	█	█	█	█	█				
4101-100.1	Prepare Preliminary One line diagram	03OCT05*	173	13JUN06	13JUN06	837		0.00	1,007.93																										
411-1-100	Ex-Test cell AC pwr-Reactivate& new instl	03OCT05*	241	19SEP06	20SEP06	769		0.00	56,876.86																										
411-2-2	Grounding-Dsn	03OCT05*	86	09FEB06	09FEB06	330		0.00	28,965.28																										
411-2-4	Grounding-Procure	10FEB06*	107	12JUL06	13JUL06	330		0.00	6,450.00																										
411-2-6	Grounding-Install	02OCT06*	43	01DEC06	01DEC06	231		0.00	63,205.80																										
411-2-8	Grounding-Commission	04DEC06*	29	19JAN07	19JAN07	231		0.00	15,734.00																										
411-3-2	Test Cell AC Power Distr-Dsn	03OCT05*	186	30JUN06	30JUN06	366		0.00	3,455.52																										
411-3-2.04	Test Cell AC Power fy04	01APR04A	186'	30SEP04A	30SEP04A		100	148,730.00	148,730.00		█	█	█	█	█	█	█	█	█	█	█	█	█	█	█	█	█	█	█	█	█				
411-3-4	Test Cell AC Power Distr-Procure(pnl's & xfrmrs)	10JUL06*	101	30NOV06	30NOV06	261		0.00	44,354.85																										
411-3-6	Test Cell AC Power Distr-Install	10JUL06*	104	05DEC06	05DEC06	258		0.00	31,080.38																										
411-3-8	Test Cell AC Power Distr-Commission	02OCT06*	45	05DEC06	05DEC06	258		0.00	31,468.00																										
411-4-2	Standby Power for Cryo Sys -Dsn	01DEC04	0	30NOV04		1,218		0.00	0.00																										
411-4-4	Standby Power for Cryo Sys -Procure	01DEC04	0	30NOV04		1,218		0.00	0.00																										
411-4-6	Standby Power for Cryo Sys -Install	01DEC04	0	30NOV04		1,218		0.00	0.00																										
412 - Experimental AC Power Systems																																			
412-1-2	D-site Pulsed AC Power Distr-Dsn	03OCT05*	126	10APR06	10APR06	233		0.00	10,874.40																										
412-1-4	D-site Pulsed AC Power Distr-Procure	11APR06	125	05OCT06	06OCT06	233		0.00	6,455.60																										
412-1-6	D-site Pulsed AC Power Distr-Install	02OCT06*	40	28NOV06	28NOV06	197		0.00	17,259.68																										
412-1-8	D-site Pulsed AC Power Distr-Commission	29NOV06	40	31JAN07	31JAN07	197		0.00	10,433.28																										

Run Date 14DEC04 14:23

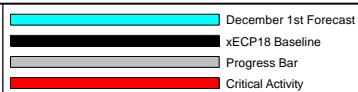

0411

NCSX
ECP 18
December 1 Status

Sheet 40 of 51

Activity ID	Activity Description	Forecast Start	Orig Dur	Forecast Finish	Baseline ECP 18 Early Finish	Total Float	PCTC	Earned value cost (BCWP)	Budget	ETC ADD'L COST	FY05				FY06				FY07				FY08																				
											S	O	N	D	J	F	M	A	M	J	J	A	S	O	N	D	J	F	M	A	M	J	J	A	S	O	N	D	J	F	M	A	M
43 - DC Systems																						Job: 4301 - DC Systems-RAMAKRISHNAN																					
431 - C-Site DC Systems																																											
431-200	Condition/spare parts inventory	01OCT04A	63	10JAN05	07JAN05	1,196	80	13,989.89	17,487.36																																		
431-210	Organize & verify documentation	01OCT04A	86	10FEB05	09FEB05	1,173	55	24,764.04	45,025.52																																		
431-215	Document status	01OCT04A	125	06APR05	05APR05	1,134	10	647.76	6,477.60																																		
431-225	Reactivate DF & PEI units	01DEC04*	84	06APR05	05APR05	1,134		0.00	11,584.80																																		
431-230	Load	01DEC04*	84	06APR05	05APR05	1,134		0.00	15,888.00																																		
431-240	Simulate each of 6 pwr loops in PSCAD	01DEC04*	65	10MAR05	09FEB05	1,153		0.00	12,955.20																																		
431-250	c-site dc sys DGS dsn documentation	01DEC04*	100	28APR05	30MAR05	1,118		0.00	6,777.04																																		
431-260	Power loop design	01NOV04A	190	06SEP05	05AUG05	1,028	10	11,162.26	111,622.56																																		
431-265	Fabricate bus components	01APR05*	185	22DEC05	22DEC05	953		0.00	16,635.86																																		
431-275	Power cabling & Installation	03OCT05*	121	30MAR06	30MAR06	448		0.00	201,061.60																																		
44 - Control and protection Systems																						Job: 4401 - Control & Protection-RAMAKRISHNAN																					
441 - Electrical Interlocks																																											
441-095	Design Interlock sys	03OCT05*	118	27MAR06	27MAR06	332		0.00	30,286.40																																		
441-097	Install Interlock sys	28MAR06	119	13SEP06	14SEP06	332		0.00	27,082.00																																		
441-100	PLC Specification	03OCT05*	85	08FEB06	08FEB06	743		0.00	13,078.64																																		
441-105	Prep Block diagrams	03OCT05*	85	08FEB06	08FEB06	925		0.00	15,852.80																																		
441-110	PLC CWD's & Cabling	09FEB06*	85	08JUN06	08JUN06	743		0.00	20,476.40																																		
441-115	deliver PLC	09FEB06*	85	08JUN06	08JUN06	840		0.00	64,500.00																																		
441-120	Program PLC Logic	09JUN06*	45	11AUG06	14AUG06	795		0.00	20,476.40																																		
441-125	Program Control pages	09JUN06*	97	25OCT06	26OCT06	743		0.00	21,797.13																																		
441-130	Pre-commissioning tests	31JAN06*	214	01DEC06	04DEC06	718		0.00	21,979.19																																		
441-135	Install I/O Cabling	03FEB06*	248	31JAN07	01FEB07	681		0.00	109,334.39																																		
442 - Kirk Key Interlocks																																											
442-1-2	Kirk Keys-Dsn	03OCT05*	41	30NOV05	30NOV05	405		0.00	15,143.20																																		
442-1-4	Kirk Keys-Procure	24OCT05*	185	21JUL06	24JUL06	246		0.00	12,900.00																																		
442-1-6	Kirk Keys-Install	02OCT06*	40	28NOV06	28NOV06	197		0.00	42,879.52																																		
442-1-8	Kirk Keys-Commission	13DEC06	30	31JAN07	31JAN07	197		0.00	6,881.20																																		
443 - Real Time Control Systems																																											
443-1-2	Develop Control Algorithms-Dsn	21APR06*	142	09NOV06	10NOV06	221		0.00	13,346.15																																		
444 - Instrument Systems																																											
444-1-2	DC Current Transducers (DCCTs)-Dsn	01DEC04	0	30NOV04		1,218		0.00	0.00																																		
444-1-4	DC Current Transducers (DCCTs)-Procure	01DEC04	0	30NOV04		1,218		0.00	0.00																																		
444-1-6	DC Current Transducers (DCCTs)-Install	01DEC04	0	30NOV04		1,218		0.00	0.00																																		
444-1-8	DC Current Transducers (DCCTs)-Commission	01DEC04	0	30NOV04		1,218		0.00	0.00																																		
444-2-2	DC Potential Transducers (DCPTs)-Dsn	07OCT05*	95	28FEB06	28FEB06	820		0.00	10,366.56																																		
444-2-4	DC Potential Transducers (DCPTs)-Procure	03OCT05*	207	01AUG06	02AUG06	743		0.00	7,740.00																																		

Activity ID	Activity Description	Forecast Start	Orig Dur	Forecast Finish	Baseline ECP 18 Early Finish	Total Float	PCTC	Earned value cost (BCWP)	Budget	ETC ADD*L COST	FY05				FY06				FY07				FY08			
											S	O	N	D	S	O	N	D	S	O	N	D	S	O	N	D
											J	F	M	A	M	J	J	A	M	J	J	A	M	J	J	A
7 - Test Cell Preparation and Machine Assy																										
71 - Shield Wall Seismic Modifications																										
Job: 7101 - Shield Wall Modif Design-PERRY																										
0000																										
7101-000	Apr-Sept MIE Cost PPPL	01APR03A	66	30SEP03A	30SEP03A		100	32,150.00	32,150.00																	
72 - Control Room Refurbishment																										
Job: 7201 - Control Room Walls&Floors-PERRY																										
710.001	Block Wall east side control room	04JAN05*	24	04FEB05	04FEB05	1,159		0.00	41,762.40																	
711B.050	Complete Control Room Flooring	07FEB05	18	02MAR05	02MAR05	1,159	85	0.00	8,447.76																	
73 - Platform Design & Fabrication																										
Job: 7301 - Platform Design & Fab-PERRY																										
712.008	Update Platform Specification	04JAN05*	20	31JAN05	30NOV04	1,051		0.00	6,699.60																	
712.009	Platform PDR		0	17FEB05*	30NOV04*	1,038		0.00	0.00																	
712.010	Final Design	18FEB05	65	19MAY05	09MAR05	1,057		0.00	54,843.60																	
711A.040	Platform nut plates	20MAY05*	65	22AUG05	02MAY05	1,038	75	0.00	30,027.00																	
712.020	Platform Parts	03OCT05*	132	10APR06	14APR06	317		0.00	24,541.00																	
712.030	Miscs Hardware/Material	03OCT05*	132	10APR06	14APR06	317		0.00	45,150.00																	
Job: 7401 - TC Prep & Mach Assy Planning-PERRY																										
74 - Machine Assembly Planning and Oversight																										
Job: 7401 - TC Prep & Mach Assy Planning-PERRY																										
Oversight and Supervision																										
711A.020	LOE FY04	01OCT03A	256*	30SEP04A	30SEP04A		LOE	149,894.50	149,894.50																	
Project Scope																										
714.010	LOE FY05	01OCT04A	249*	30SEP05	29SEP05	284	LOE	18,860.60	114,306.69																	
714.020	LOE FY06 prior to assy starting	03OCT05	246	26SEP06	26SEP06	284		0.00	116,569.04																	
714.030	LOE FY07 thru first plasma	02OCT06*	300	12DEC07	12DEC07	281		0.00	550,917.49																	
714.031	WBS 7 mgt stretch out cost	13DEC07	180	02SEP08	28MAY08	281		0.00	286,369.20																	
+ FED/Infrastructure Support (non Project cost)																										
		01OCT02A	770	30SEP05	30SEP05	1,028		0.00	0.00																	
Test Cell Modifications & Upgrades																										
613.030	Test Cell copper ground plane cuts	01FEB05*	20	28FEB05	28FEB05	1,180		0.00	10,935.00																	
713.010	General procurements	01FEB05*	40	28MAR05	28MAR05	1,160		0.00	20,835.00																	
7502-000	Outlet Design	02FEB04A	107*	30JUN04A	30JUN04A		100	25,272.00	25,272.00																	
7502-001	Test Cell 110v outlets	01APR05*	20	28APR05	28JAN05	1,118		0.00	17,414.40																	
7502-002	Test Cell 208v outlets	01APR05*	20	28APR05	28JAN05	1,118		0.00	8,707.20																	
7502-010	Ready Rooms (under control room) 110v outlets	01APR05*	20	28APR05	28JAN05	992		0.00	8,707.20																	
7502-011	Cable Removal in test cell (S04335-32)	01OCT03A	0*	31OCT03A	31OCT03A		100	9,937.20	9,937.20																	
7502-025	TC Floor penetration covers	03NOV03A	42	26NOV03A	26NOV03A		100	16,848.00	16,848.00																	
EXFAC001.2	Complete Crane Modifications (S04354)	02FEB04A	0*	30JAN04A	30JAN04A		100	37,608.48	37,608.48																	

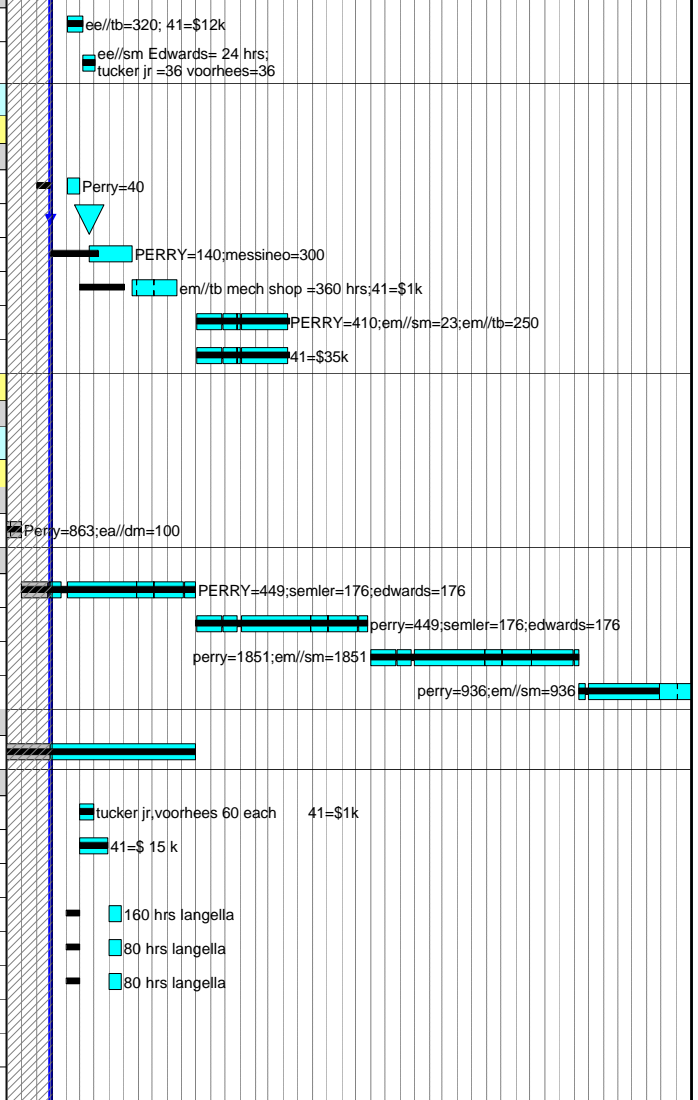

Run Date 14DEC04 14:23

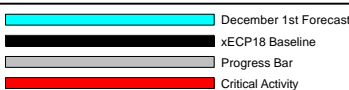

0411

NCSX
ECP 18
December 1 Status

Sheet 46 of 51

Activity ID	Activity Description	Forecast Start	Orig Dur	Forecast Finish	Baseline ECP 18 Early Finish	Total Float	PCTC	Earned value cost (BCWP)	Budget	ETC ADD'L COST	FY05				FY06				FY07				FY08											
											S	O	N	D	J	F	M	A	J	J	A	S	S	O	N	D	J	F	M	A	J	J	A	S
0000																																		
7401-001	Apr-Sept MIE Cost PPPL	01APR03A	66	30SEP03A	30SEP03A		100	131,680.00	131,680.00																									
75 - Test Cell and Basement Assembly Operations																																		
7501 - Construction Support Crew																																		
7501-05	Construction Support Crew during machine assy	02OCT06*	260	15OCT07	15OCT07	110		0.00	814,222.14																									
7501-06	Construction Support Crew during e-beam mapping	13NOV07*	41	18JAN08	15JAN08	440		0.00	95,732.09																									
7501-07	Construction Support Crew during cryostat instl	28AUG07*	40	23OCT07	23OCT07	495		0.00	92,672.39																									
7502 - Test Cell Facility Preparations																																		
7502-020	Resurface TC floor	03OCT05*	42	01DEC05	01DEC05	884		0.00	30,660.00																									
7502-030	TC Floor firesealing	02DEC05	42	07FEB06	07FEB06	884		0.00	13,320.00																									
7502-035	Control room firesealing	08FEB06	42	06APR06	06APR06	884		0.00	8,880.00																									
7503 - Machine Assembly																																		
Revised Assembly Logic (ecp18)																																		
7503-010	Begin Assembly Activities	02OCT06*	0			195		0.00	0.00																									
7503-020	Install & Level Support Base Plates	02OCT06	15	20OCT06	20OCT06	195		0.00	65,659.20																									
7503-030	Install/Level FPA's and Spool Piece supports	23OCT06	30	05DEC06	05DEC06	195		0.00	131,318.40																									
7503-060	Install Lower PF 4,5&6 into prelim position	26FEB07	2	27FEB07	28FEB07	152		0.00	4,590.56																									
7503-070	Install 3 Spool Pieces on fixt & test movement	06DEC06	10	19DEC06	19DEC06	195		0.00	43,772.80																									
7503-080	FPA-1 Installed on support platform		0	13FEB07	01MAR07	157		0.00	0.00																									
7503-090	Install local Platforms around FPA-1	14FEB07	10	27FEB07	15MAR07	158		0.00	43,772.80																									
7503-110	FPA-2 Installed on support platform		0	06APR07	22MAR07	119		0.00	0.00																									
7503-120	Test movement of FPA-1& -2 & position checks.	09APR07	5	13APR07	29MAR07	119		0.00	21,886.40																									
7503-130	Install local Platforms around FPA-2	09APR07	3	11APR07	27MAR07	127		0.00	43,772.80																									
7503-150	FPA-3 Installed on support platform		0	04MAY07	26APR07	104		0.00	0.00																									
7503-160	Position all FPA's / Spool Pieces @ MC Interface	07MAY07	6	14MAY07	04MAY07	104		0.00	26,263.68																									
7503-170	FPA Metrology Checks to Assure Alignment	15MAY07	3	17MAY07	09MAY07	104		0.00	3,179.52																									
7503-190	Install local Platforms around FPA-3	18MAY07	10	01JUN07	23MAY07	104		0.00	43,772.80																									
7503-180	MC Interfaces: shim, ream holes ,bolt together	04JUN07	15	22JUN07	14JUN07	104		0.00	86,102.40																									
7503-200	Mate-up and weld all VV-to-Spool interfaces	25JUN07	15	13JUL07	06JUL07	104		0.00	75,315.60																									
7503-240	Bolt on preassembled pump duct	16JUL07	5	20JUL07	13JUL07	104		0.00	18,290.80																									
7503-250	Begin Vac Vsl Pumpdown	23JUL07	0			111		0.00	0.00																									
7503-260	PTP Pumpdown & leak check VV	23JUL07	10	03AUG07	27JUL07	111		0.00	50,210.40																									

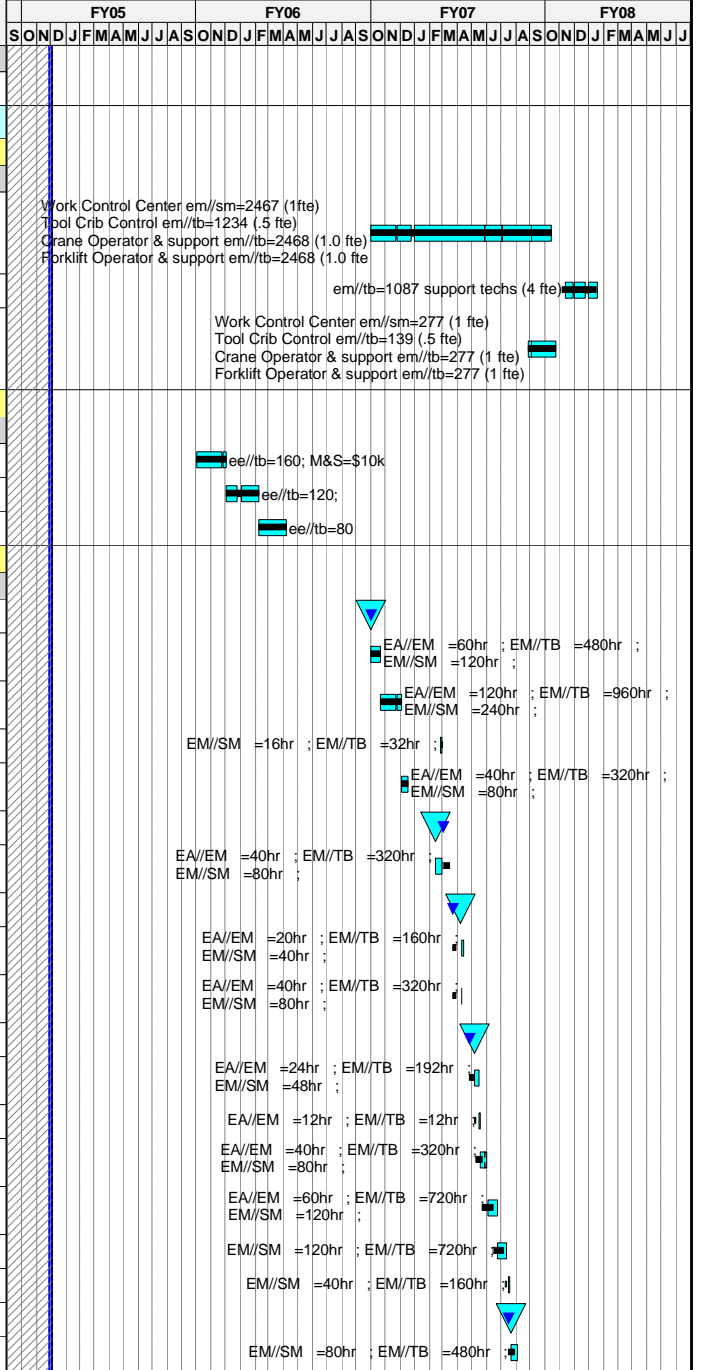

Run Date 14DEC04 14:23

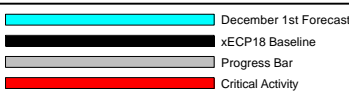

0411

NCSX
 ECP 18
 December 1 Status

Sheet 47 of 51

Activity ID	Activity Description	Forecast Start	Orig Dur	Forecast Finish	Baseline ECP 18 Early Finish	Total Float	PCTC	Earned value cost (BCWP)	Budget	ETC ADD'L COST	FY05				FY06				FY07				FY08																
											S	O	N	D	J	F	M	A	M	J	J	A	S	O	N	D	J	F	M	A	M	J	J	A	S	O	N	D	J
0000																																							
820.150	Apr-Sept MIE Cost PPPL	01APR03A	128*	30SEP03A	30SEP03A		100	178,750.00	178,750.00																														
8203FY05	Design Integration FY05 LOE	01OCT04A	255*	30SEP05	30SEP05	1,028		25,141.98	156,161.40																														
8203-01	General Design Integration	01OCT04A	255*	30SEP05	30SEP05	1,028	LOE	0.00	0.00																														
8203-02	Suprt interface aux sys dev&coolant/lead routing	01OCT04A	255*	30SEP05	30SEP05	1,028	LOE	0.00	0.00																														
8203-03	Develop /maintain Pro/E model of NCSX facility	01OCT04A	255*	30SEP05	30SEP05	1,028	LOE	0.00	0.00																														
8203-04	Support metrology efforts	01OCT04A	255*	30SEP05	30SEP05	1,028	LOE	0.00	0.00																														
8203-06	Complt rrw of machine assembly approach	01DEC04*	4	06DEC04	06OCT04	1,238		0.00	0.00																														
8203-07	Rvw cryostat & conventional magnet sys design	01DEC04*	9	13DEC04	20OCT04	1,233		0.00	0.00																														
8203-08	tolerance reqmnts for MCSuprt install fixt dwgs	01DEC04*	39	26JAN05	24NOV04	1,203		0.00	0.00																														
8203-09	Machine suprt dsn f/compatibility with assy reqt	01DEC04*	12	16DEC04	09NOV04	1,230		0.00	0.00																														
8203-10	Dynamic simul MC half period install fixt w/ Pro	01DEC04*	42	31JAN05	21JAN05	1,200		0.00	0.00																														
8203-11	Document NCSX Interlink& dwg control process	01DEC04*	11	15DEC04	15DEC04	1,231		0.00	0.00																														
8203-12	Update definition VV spool piece assy simul	01FEB05*	19	25FEB05	25FEB05	1,181		0.00	0.00																														
8203FY06	Design Integration FY06	03OCT05*	254*	29SEP06	29SEP06	774		0.00	239,862.22																														
8203FY07	Design Integration FY07	02OCT06*	256*	01OCT07	01OCT07	518		0.00	131,804.23																														
Job: 8204 - Systems Analysis-BROOKS																																							
FY04 Actual Cost																																							
820.174	LOE FY04	01OCT03A	172*	30SEP04A	30SEP04A		LOE	150,254.50	150,254.50																														
8204.01	Assess magnetic material in test cell	02FEB04A	85*	28MAY04A	28MAY04A		100	38,568.00	38,568.00																														
8204.02	Model effects local high MU regions on MCWF	01MAY04A	29	28MAY04A	28MAY04A		100	19,284.00	19,284.00																														
0000																																							
820.173	Apr-Sept MIE Cost PPPL	01APR03A	128*	30SEP03A	30SEP03A		100	44,620.00	44,620.00																														
8204FY05	Systems Analysis FY05	01OCT04A	255*	30SEP05	30SEP05	1,028	LOE	41,978.04	260,733.17																														
8204FY06	Systems Analysis FY06	03OCT05*	254*	29SEP06	29SEP06	774		0.00	103,416.88																														
84 - Project Physics																																							
Job: 8401 - Project Physcis-ZARNSTORFF																																							
FY04 Actual Cost																																							
840.202	Project Physics/Engr Analysis FY04	01OCT03A	256*	30SEP04A	30SEP04A		LOE	99,806.20	99,806.20																														
0000																																							
840.201	Apr-Sept MIE Cost PPPL	01APR03A	128*	30SEP03A	30SEP03A		100	210,270.00	210,270.00																														
Job: 8402 - Project Physics MIE ORNL-LYON																																							
FY04 Actual Cost																																							
840.302	Project Physics/Engr Analysis FY04	01OCT03A	256*	30SEP04A	30SEP04A		LOE	61,110.96	61,110.96																														
0000																																							
840.301	Apr-Sept MIE Cost ORNL	01APR03A	152*	30SEP03A	30SEP03A		100	40,980.00	40,980.00																														
85 - Integrated Systems Testing																																							
920.001	Procedure and Document Preparation	16OCT06*	250	15OCT07	15OCT07	110		0.00	561,846.69																														

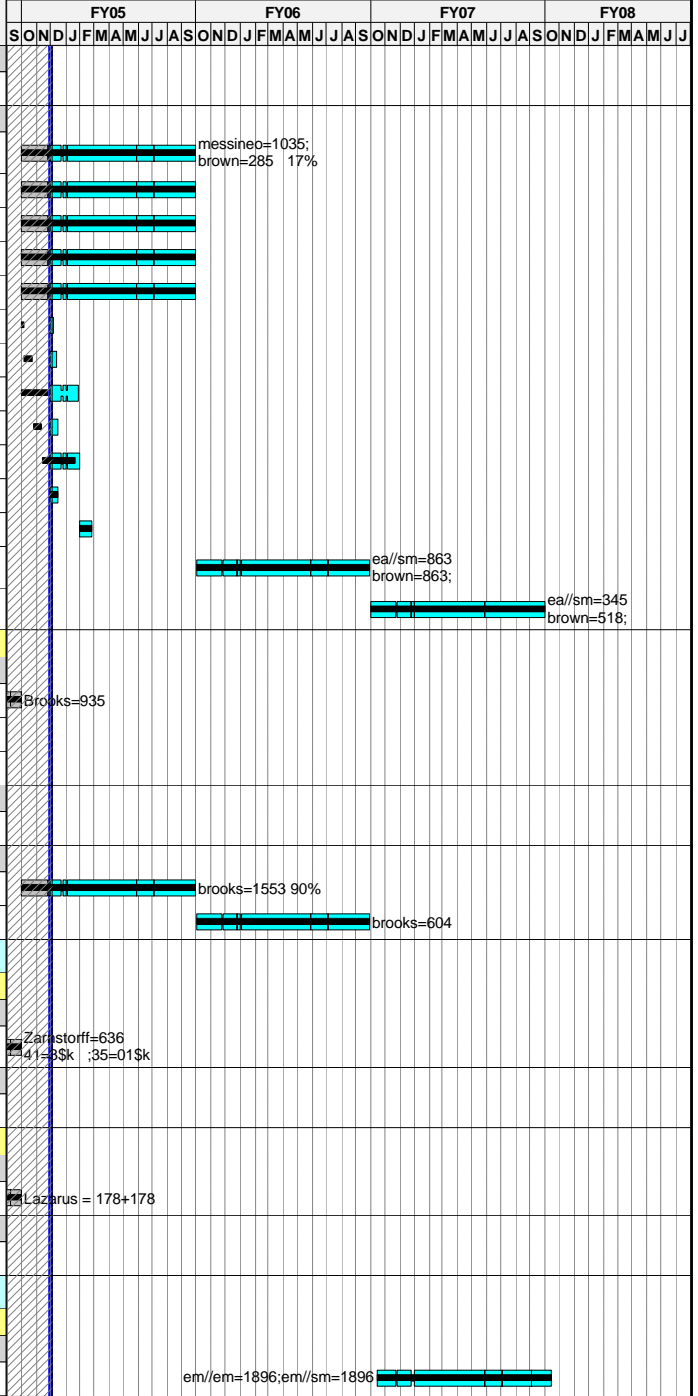

Activity ID	Activity Description	Forecast Start	Orig Dur	Forecast Finish	Baseline ECP 18 Early Finish	Total Float	PCTC	Earned value cost (BCWP)	Budget	ETC ADD*L COST	FY05				FY06				FY07				FY08																				
											S	O	N	D	J	F	M	A	M	J	J	A	S	O	N	D	J	F	M	A	M	J	J	A	S	O	N	D	J	F	M	A	
920.000	Startup Personnel	21SEP07	72	10JAN08	07JAN08	100		0.00	660,038.56																																		
920.004	Begin Start-up Testing	13NOV07	0			100		0.00	0.00																																		
920.005	Punch list, Cmpl't PTP's, Reconfig, Rm temp Hi-pot	23AUG07	37	15OCT07	15OCT07	120		0.00	0.00																																		
920.010	Field Coil Testings, FCPC test & E-Beam Mapping	13NOV07	25	19DEC07	13DEC07	100		0.00	0.00																																		
920.020	Final ISTP	20DEC07	7	07JAN08	02JAN08	100		0.00	0.00																																		
920.021	Operations Approval	08JAN08	3	10JAN08	07JAN08	100		0.00	0.00																																		
730.9000	First Plasma		0	10JAN08	07JAN08	100		0.00	0.00																																		
M-0120	CD-4 First Plasma		0	30MAY08*	30MAY08*	0		0.00	0.00																																		

Allocations

PPPL Allocations

Job: 8998 - Allocations

FY04 Actual Cost										
99.04	PPPL Allocations FY04	01OCT03A	256*	30SEP04A	30SEP04A		LOE	265,920.20	265,920.20	
0000										
99.03	Apr-Sept MIE Cost PPPL	01APR03A	128*	30SEP03A	30SEP03A		100	60,670.00	60,670.00	
99.05	PPPL Allocations FY05	01OCT04A	255*	30SEP05	30SEP05	1,028	LOE	50,607.48	314,332.20	
99.06	PPPL Allocations FY06	03OCT05*	254*	29SEP06	29SEP06	774		0.00	320,745.30	
99.07	PPPL Allocations FY07	02OCT06*	255*	28SEP07	28SEP07	519		0.00	166,893.23	

Contingency

Contingency

Contingency-Project

99.105	Contingency	01SEP05*	21*	29SEP05	29SEP05	1,029		0.00	1,200,001.40																																						
99.106	Contingency	03OCT05*	254*	29SEP06	29SEP06	774		0.00	2,917,148.73																																						
99.107	Contingency	02OCT06*	255*	28SEP07	28SEP07	519		0.00	5,431,133.02																																						
99.108	Contingency	01OCT07*	171*	30MAY08	30MAY08	348		0.00	3,504,602.56																																						

Run Date 14DEC04 14:23

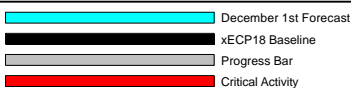

0411

NCSX
ECP 18
December 1 Status

Sheet 51 of 51