

Major Tool & Machine, Inc.
1458 East 19th Street
Indianapolis, IN 46218-4289

MTM N/C: 21114



Page: 1
Date: 02/01/07
User ID: GRIFFITH

Customer: ENERGY INDUSTRIES OF OHIO

Contact: NANCY HORTON
E-Mail: NKHFlowen@aol.com

Telephone: 216-496-2314
Fax: 216-328-2001

Part: SE141-116 / MODULAR COIL WINDING FORM TYPE

Drawing ID: SE141-116 Revision: 8
W/O Links: 1-Type:W: 65707/6.0 Sub: 1

Customer P.O.: S005242-F/Ln:6
Serial No./Qty: C6

Reported By: MIKE GRIFFITH
E-Mail: mGriffith@MajorTool.com

Telephone: 317-636-6433
Fax: 317-634-9420

Problem: Lead Block pad has insufficient casting stock to meet drawing requirements as shown on drawing sheet 8, zone C8.
See attachment for further details.

Proposed Disposition:

WELD REPAIR AS NEEDED TO ACHIEVE DRAWING DIMENSIONAL REQUIREMENTS.

Number of additional pages: 2 page attachment

Customer Disposition: ☐ Use As Is ☒ Rework ☐ Repair ☐ Scrap ☐ Replace

The lead block pad size is to be corrected by welding – see attached Letter of Authorization “rapid response” letter dated 2 February 2007 (Sutton to Horton)

Approved by:

Tech. Rep.

RLM

Major Tool Implemented By: _____ **Title:** _____ **Date:** _____

Princeton University

Plasma Physics Laboratory

James Forrestal Campus
P.O. Box CN17
Princeton, N.J. 08543

2 February 2007

Ms. Nancy Horton
Energy Industries of Ohio
6100 Oak Tree Boulevard, Suite 200
Independence, Ohio 44131

SUBJECT: Subcontract S005242-F for NCSX Modular Coil Winding Forms
(MCWFs) - MCWF C-6 Lead Block Pad

Dear Ms. Horton:

Energy Industries of Ohio (EIO) is authorized to proceed with correction of the non-conforming MCWF C-6 Lead Block Pad by restoring the missing pad area by welding while a written Non-Conformance Report (NCR) is generated and submitted.

You are directed to monitor for distortion during the welding operation and stop welding and report the status to Phil Heitzenroeder if there is any indication of distortion.

Regards,

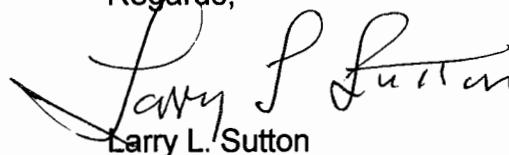
A handwritten signature in black ink, appearing to read "Larry L. Sutton". The signature is fluid and cursive, with a large initial "L" and "S".

Larry L. Sutton

Senior Subcontract Administrator

C6 Lead Block Pad – NC21114

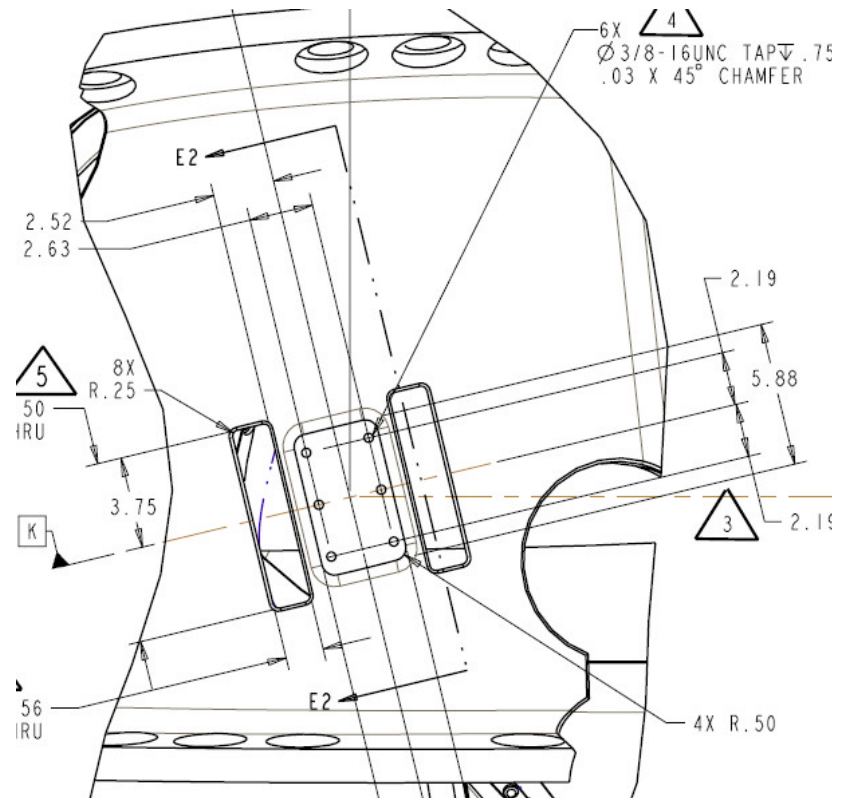
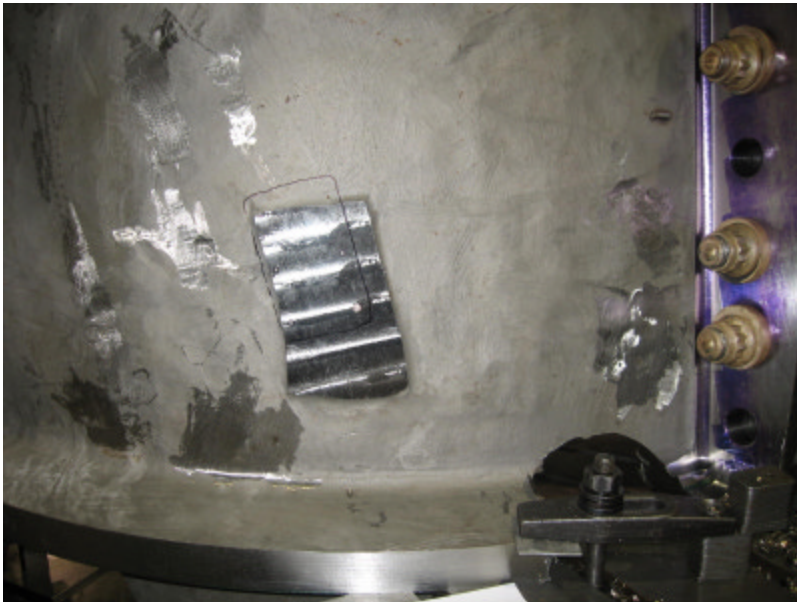

C6 Lead Block Pad – NC21114

