

ID	Task Name	Contract Finish	Plan Start	Plan Finish	% Comp	Mile Stones
61	Pack for Shipping #1	Fri 11/11/05	Mon 3/20/06	Fri 3/24/06		
62	Receive at PPPL	Tue 11/15/05	Fri 3/24/06	Mon 3/27/06		375,560
63	Second 120 deg seg QLI# 3 Lot # 2	NA				
64	60 deg segment	Fri 7/22/05	Fri 8/12/05	Fri 9/9/05	100	
65	60 deg segment	Fri 8/19/05	Fri 8/26/05	Fri 10/7/05	100	
66	Join two pieces	Mon 9/5/05	Fri 10/7/05	Wed 11/16/05	100	405,000
67	Machine for Ports	Fri 9/23/05	Wed 1/4/06	Thu 1/19/06		3
68	Weld Ports	Fri 10/21/05	Fri 1/20/06	Mon 3/13/06		
69	NB Port	NA	Fri 1/20/06	Wed 1/25/06		
70	Port 4	NA	Wed 1/25/06	Tue 1/31/06		
71	Port 12	NA	Tue 1/31/06	Mon 2/6/06		
72	Domes	NA	Mon 2/6/06	Thu 2/9/06		
73	Round Ports (less dome ports)	NA	Thu 2/9/06	Wed 2/15/06		
74	Dome Ports 17 & 18	NA	Wed 2/15/06	Mon 2/20/06		
75	(8) Bosses	NA	Mon 2/20/06	Thu 2/23/06		
76	100% Laser Scan Layout and Weld Fl	NA	Thu 2/23/06	Mon 3/6/06		
77	Polish and Rough Clean Interior	NA	Mon 3/6/06	Thu 3/9/06		
78	Weld on Spacer and Covers	NA	Thu 3/9/06	Mon 3/13/06		
79	Vacuum Test	Fri 11/25/05	Tue 3/14/06	Wed 4/12/06		
80	First Vacuum Test	NA	Tue 3/14/06	Tue 3/21/06		
81	Heat Blankets	NA	Tue 3/21/06	Fri 3/24/06		
82	Thermal Cycle	NA	Fri 3/24/06	Thu 3/30/06		
83	Final Vacuum Test	NA	Thu 3/30/06	Mon 4/10/06		
84	Laser check after Vacuum Test	NA	Mon 4/10/06	Wed 4/12/06		
85	Cut Off Ports	Fri 12/9/05	Wed 4/12/06	Wed 4/26/06		
86	Final Machine	Fri 11/11/05	Wed 4/26/06	Wed 5/3/06		
87	Final Inspection	NA	Wed 5/3/06	Tue 5/9/06		
88	Pack for Shipping #2	Fri 12/16/05	Tue 5/9/06	Fri 5/12/06		
89	Receive at PPPL	Thu 12/22/05	Fri 5/12/06	Mon 5/15/06		375,000
90	Third 120 deg seg QLI# 3 Lot # 3	NA				
91	60 deg segment	Fri 8/26/05	Fri 9/30/05	Fri 1/6/06	87	
92	60 deg segment	Fri 9/30/05	Thu 12/1/05	Fri 1/6/06	25	
93	Join two pieces	Mon 10/17/05	Mon 1/9/06	Thu 1/19/06		375,000
94	Machine for Ports	Fri 10/28/05	Thu 1/19/06	Thu 2/2/06		
95	Weld Ports	Fri 11/18/05	Mon 2/6/06	Thu 3/30/06		
96	NB	NA	Mon 2/6/06	Fri 2/10/06		
97	Port 4	NA	Fri 2/10/06	Fri 2/17/06		
98	Port 12	NA	Fri 2/17/06	Fri 2/24/06		
99	Dome	NA	Fri 2/24/06	Wed 3/1/06		
100	Round Ports (less dome ports)	NA	Wed 3/1/06	Thu 3/9/06		
101	Dome Ports 17 & 18	NA	Thu 3/9/06	Wed 3/15/06		
102	(8) Bosses	NA	Wed 3/15/06	Tue 3/21/06		
103	100% Laser Scan Layout and Weld Fl	NA	Tue 3/21/06	Mon 3/20/06		
104	Polish and Rough Clean Interior	NA	Tue 3/21/06	Fri 3/24/06		
105	Weld on Spacer and Covers	NA	Mon 3/27/06	Thu 3/30/06		
106	Vacuum Test	Sat 12/17/05	Fri 3/31/06	Tue 5/9/06		
107	First Vacuum Test	NA	Fri 3/31/06	Fri 4/7/06		
108	Heat Blankets	NA	Mon 4/10/06	Wed 4/12/06		
109	Thermal Cycle	NA	Thu 4/13/06	Wed 4/19/06		
110	Final Vacuum Test	NA	Thu 4/20/06	Thu 5/4/06		
111	Laser check after Vacuum Test	NA	Fri 5/5/06	Tue 5/9/06		
112	Cut Off Ports	Tue 1/17/06	Wed 5/10/06	Wed 5/24/06		
113	Final Machine	Fri 12/2/05	Thu 5/25/06	Thu 6/1/06		
114	Final Inspection	NA	Fri 6/2/06	Thu 6/8/06		
115	Pack for Shipping #3	Fri 1/20/06	Fri 6/9/06	Mon 6/12/06		
116	Receive at PPPL	Thu 1/26/06	Tue 6/13/06	Fri 6/16/06		375,000
117	Tooling Deliveries	Wed 2/1/06	Tue 6/13/06	Fri 6/23/06		
118	Pack for PPPL - Tooling	Fri 1/27/06	Tue 6/13/06	Mon 6/19/06		
119	Receive at PPPL - Tooling	Wed 2/1/06	Tue 6/20/06	Fri 6/23/06		486,000

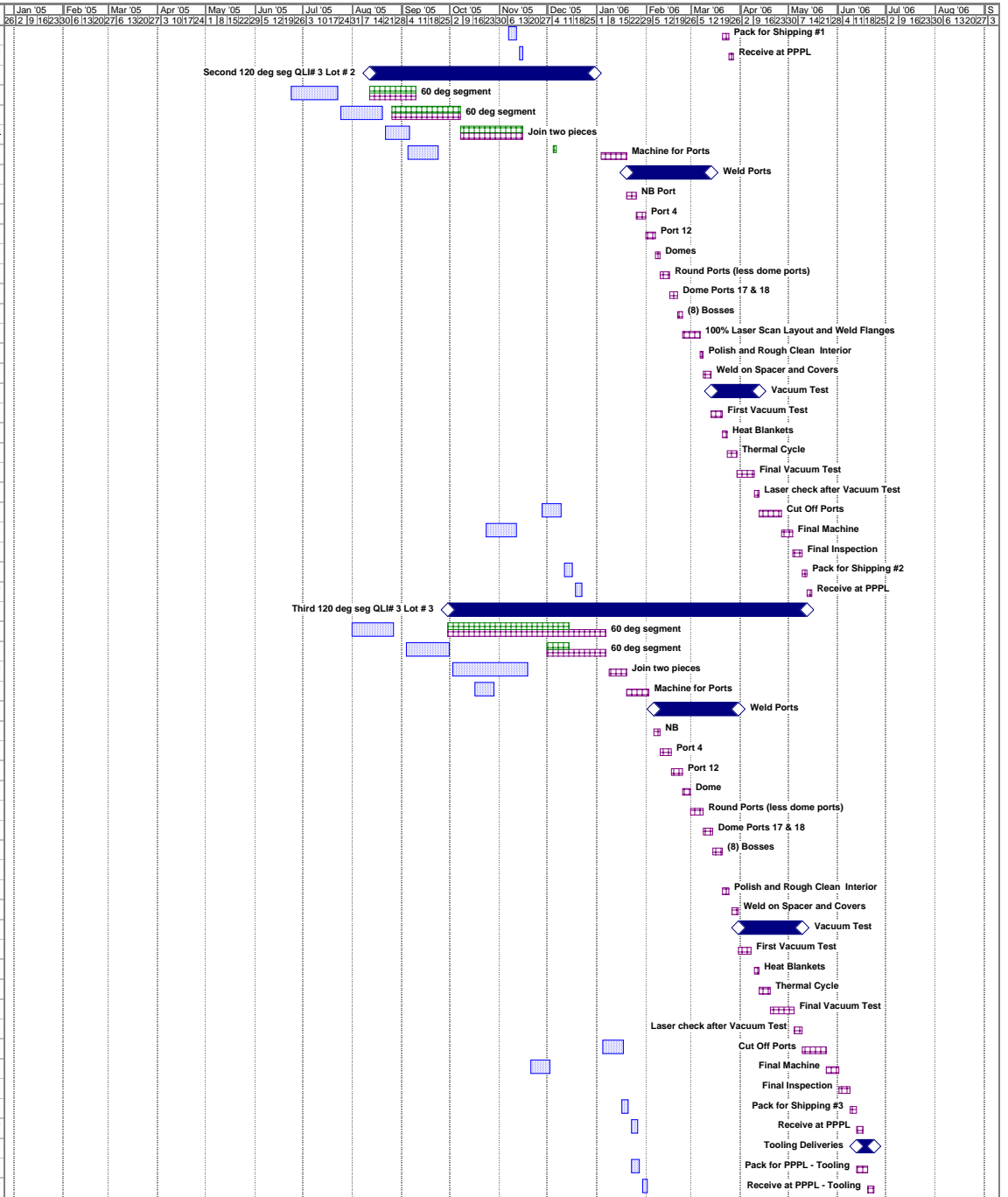

Summary Contract Milestone Planned Completed