

**1** TYPE-B SIDE-A-ASM  
SCALE 0.250

- NOTES:
1. DRAWING PREPARED IN ACCORDANCE WITH ASME Y14.100-2000.
  2. INTERPRET DIMENSIONS AND TOLERANCES PER ASME Y14.5M-1994.
  3. DIMENSIONS ARE IN INCHES.
  4. DRAWING DEPICTS FLAT PATTERN OF FORMED PARTS DEFINED BY PRO/E MODELS SE142B-255.PRT AND SE142B-257.PRT.
  5. PROFILE TOLERANCE OF FLAT PATTERN IS +/- .010 IN.
  6. THICKNESS IS 0.040 +/- .006 IN. PER ASTM B248.
  7. REMOVE ALL BURRS AND SHARP EDGES.
  8. IDENTIFY PARTS WITH LABEL SHOWN BY ETCHING OR PERMANENT MARKER.
  9. PARTS INDICATED SHALL BE NEMA GRADE GIICR MATERIAL.

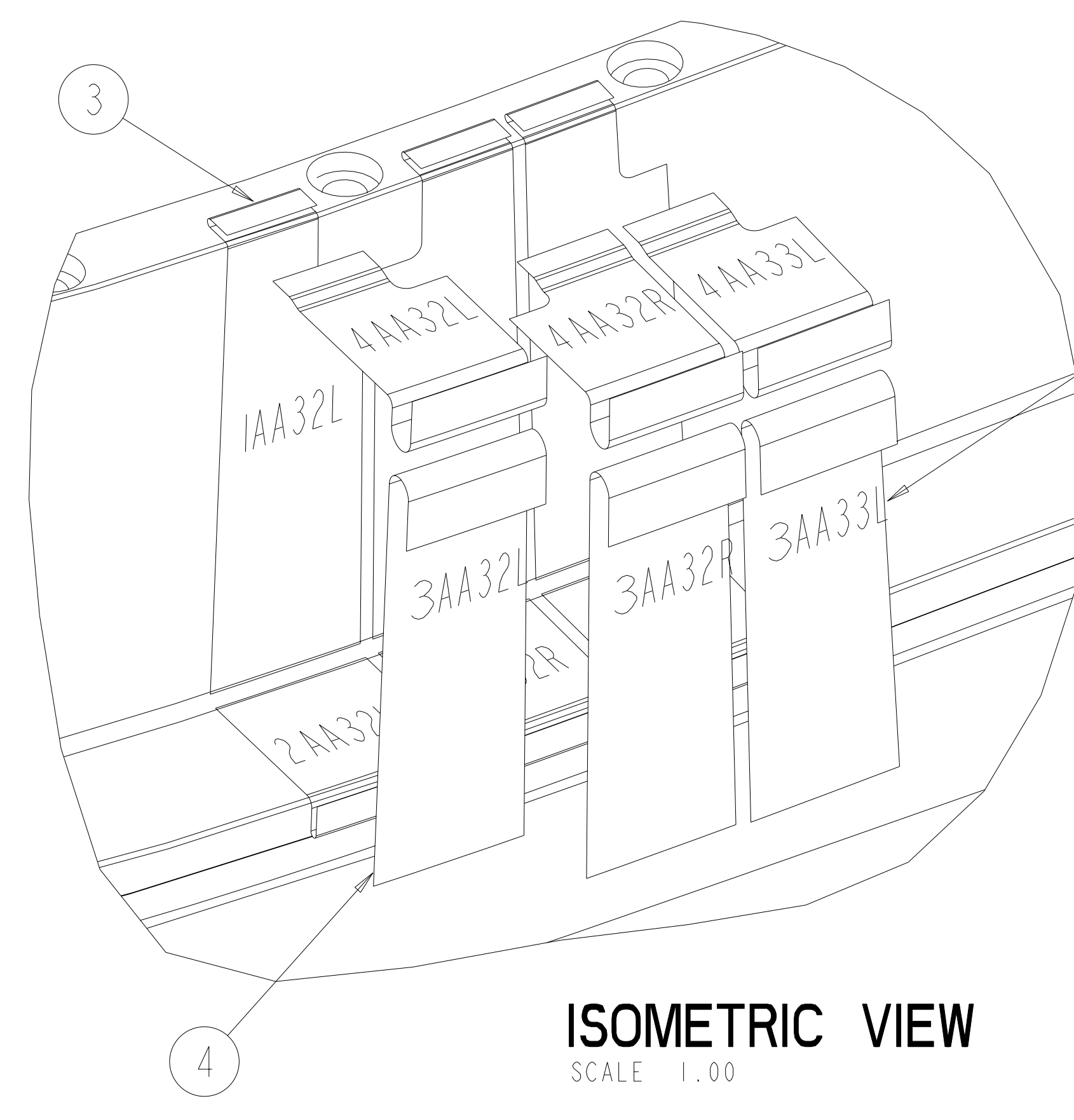

**ISOMETRIC VIEW**  
SCALE 1.00

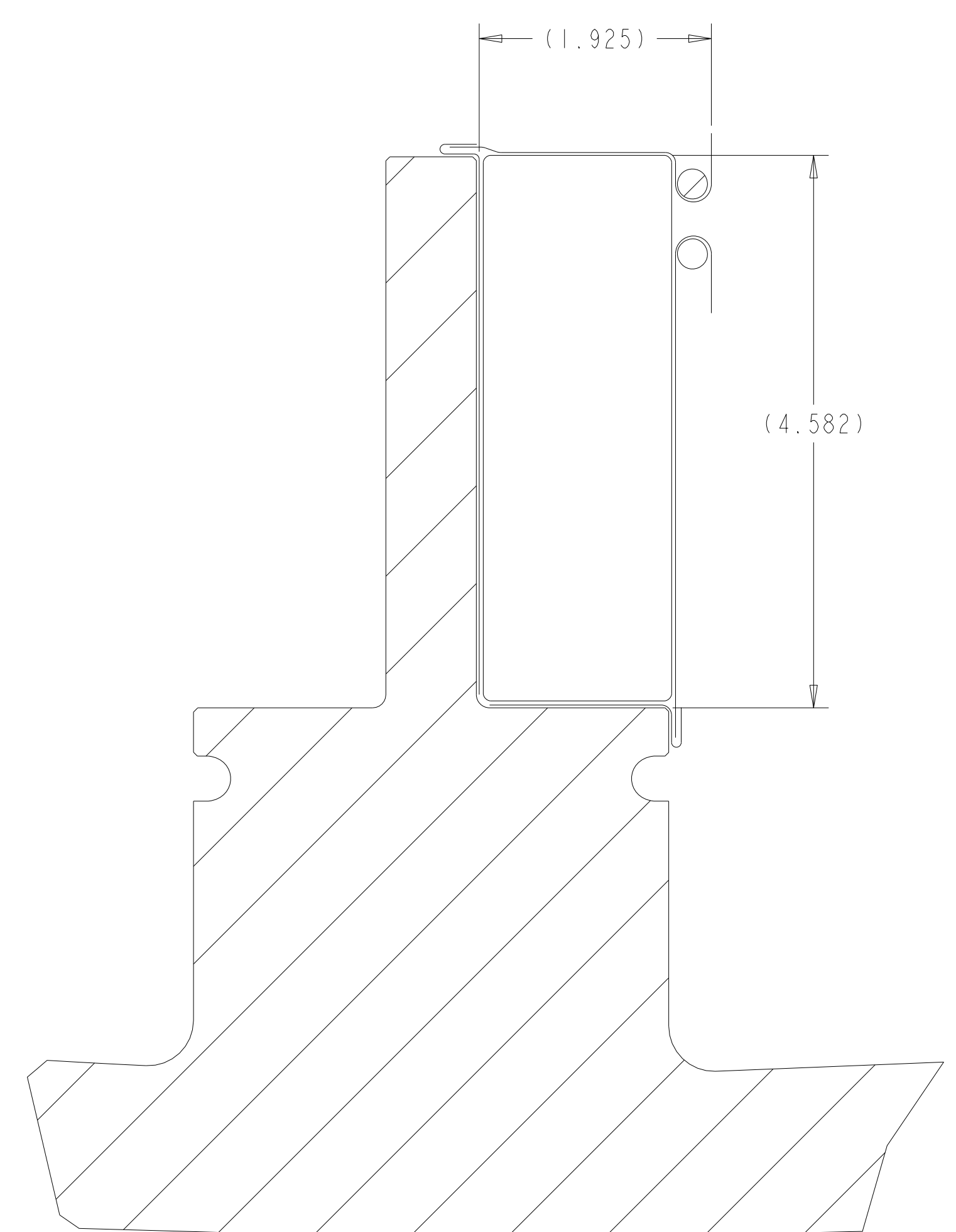
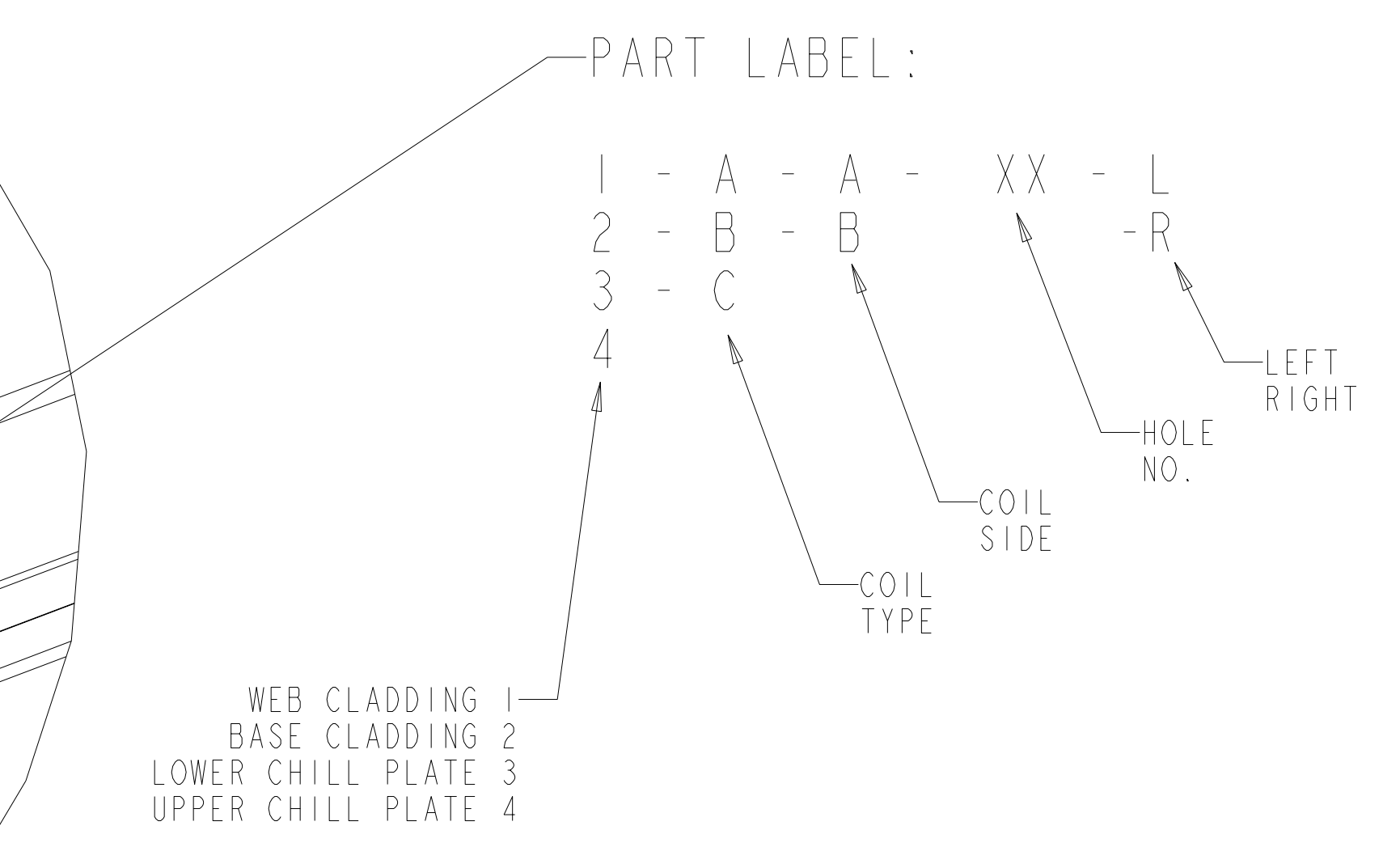

**TYPICAL SECTION**  
SCALE 1.00

QTY	PART NO	DESCRIPTION	MATERIAL / SPECIFICATION	UNIT
378	SE142B-257	CHILL PLATES	COPPER, SOFT TEMPER UNS C10100, C10200, C11000 ETP OR NEMA GRADE GIICR AS NOTED	4
386	SE142B-255	CLADDING	COPPER, SOFT TEMPER UNS C10100, C10200, C11000 ETP OR NEMA GRADE GIICR WHERE NOTED	3
1	SE141-115-SIM	TYPE-B MODULAR COIL WINDING FORM		2
AR X	-	TYPE-B SIDE-A CLADDING AND CHILL PLATES		1
SE140-101	CAGE CODE	PART OR IDENTIFYING NO	NOMENCLATURE OR DESCRIPTION	FIND NO

**PARTS LIST**

NO REPRESENTATION OR WARRANTY, EXPRESSED OR IMPLIED, IS MADE AS TO THE ACCURACY, COMPLETENESS OR USEFULNESS OF THE INFORMATION OR STATEMENTS CONTAINED IN THESE DRAWINGS, OR THAT THE USE OR DISCLOSURE OF ANY INFORMATION, APPARATUS, METHOD OR PROCESS DISCLOSED IN THESE DRAWINGS MAY NOT INFRINGE PRIVATE RIGHTS OF OTHERS. NO LIABILITY IS ASSUMED WITH RESPECT TO THE USE OF, OR FOR DAMAGES RESULTING FROM THE USE OF, ANY INFORMATION, APPARATUS, METHOD OR PROCESS DISCLOSED IN THESE DRAWINGS. DRAWINGS MADE AVAILABLE FOR INFORMATION TO BIDDER ARE NOT TO BE USED FOR OTHER PURPOSES, AND ARE TO BE RETURNED UPON REQUEST OF THE FORWARDING CONTRACTOR.

**P** THIS DRAWING PRODUCED ON PRO-ENGINEER

2 REVISED PARTS AND DRAWING PER ECN 5140 GLL 7-06 MJC DW		SCALE NOTED		DES D WILLIAMSON 3/06		Oak Ridge National Laboratory managed for the DEPARTMENT OF ENERGY under U.S. GOVERNMENT CONTRACT DE-AC05-00OR22725 UT-BATTELLE, LLC, Oak Ridge, Tennessee	
1 CHANGED TITLE PER ECN-5133 DW 5/06 MJC DW		TOLERANCES UNLESS OTHERWISE SPECIFIED		DRW G LOVETT 3/06		UT-BATTELLE	
REV DESCRIPTION BY DATE CHK DEPT DATE PE REG DATE ORNL DOE DATE		FRACTIONS ±.01		CHK M. COLE 3/06		PROJECT NAME	
		XX DECIMALS ±.01		SECT :		NATIONAL COMPACT STELLARATOR EXPERIMENT	
		XXX DECIMALS ±.005		DEPT :		MODULAR COIL TYPE-B	
		ANGLES ±0°15'		PE D. WILLIAMSON 3/06		SIDE-A CLADDING AND CHILL PLATES	
		BREAK SHARP EDGES OR MAX FINISH .125 UNLESS OTHERWISE SPECIFIED		REG :		FLAT PATTERN LAYOUT	
				PPPL DRFT J. SIEGEL 3/06		VERSION NO. 4	
				DRAWING APPROVALS DATE		PLANT X-10 BLDG 5700 FL 3 SHT 13 OF TYPE S U	
						RELEASE LEVEL WIP	
						SE142B-252	
						REV 2	

8

7

6

5

4

3

2

1

NEXT ASS'Y:

FINAL ASS'Y:

H

H

G

G

F

F

E

E

D

D

C

C

B

B

A

A

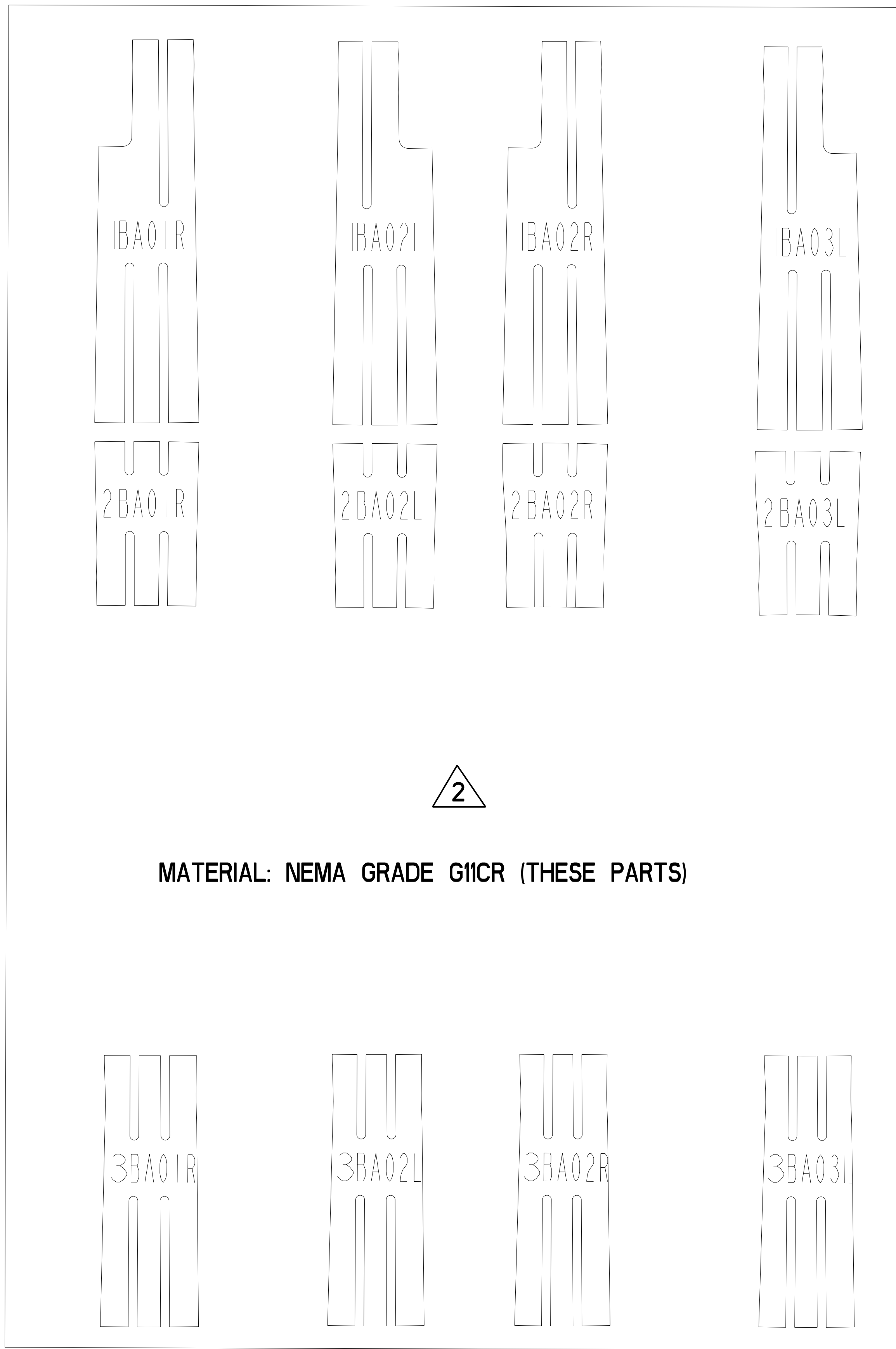

2

2

MATERIAL: NEMA GRADE G11CR (THESE PARTS)

1BA-POL

2BA-POL

2

4BA03R

4BA04L

4BA06L

4BA06R

4BA07L

4BA07R

4BA08L

4BA08R

3BA01R

3BA02L

3BA02R

3BA03L

3BA03R

3BA04L

3BA06L

3BA06R

3BA07L

3BA07R

3BA08L

3BA08R

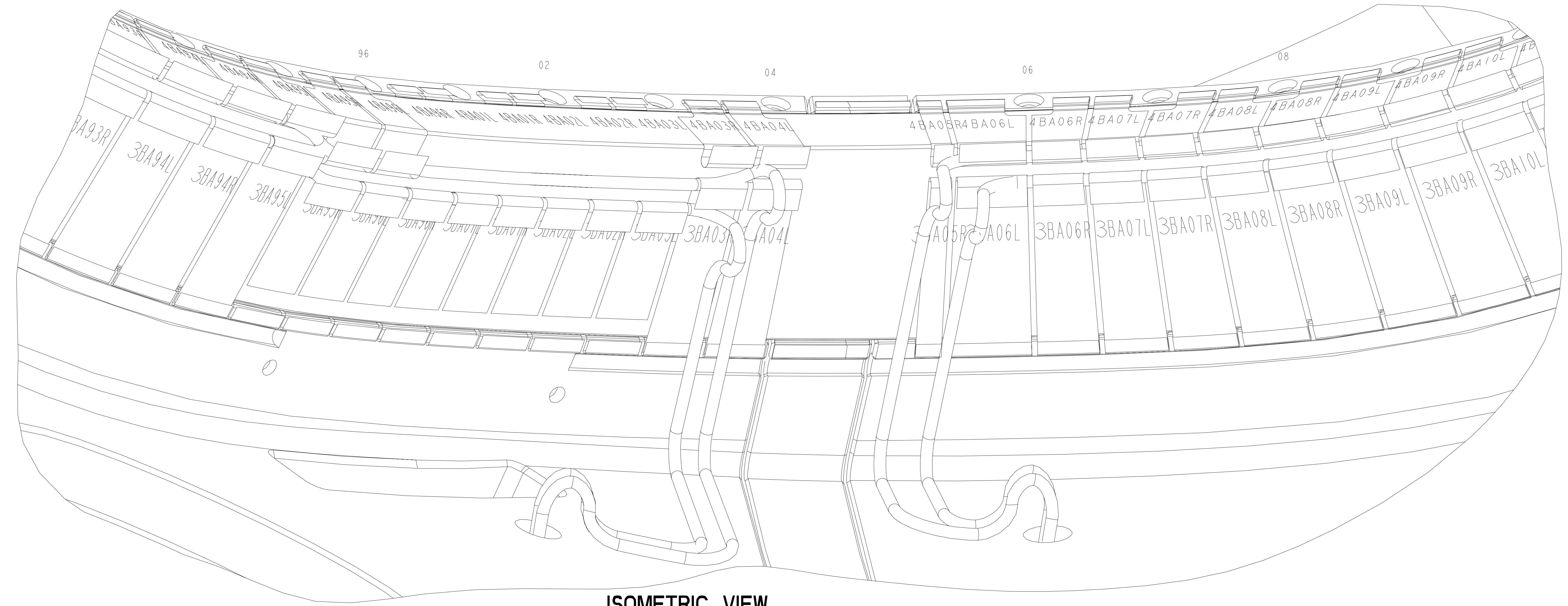

ISOMETRIC VIEW

SCALE 1.00

UT-BATTELLE		Oak Ridge National Laboratory managed for the DEPARTMENT OF ENERGY under U.S. GOVERNMENT CONTRACT DE-AC05-00OR22725 UT-BATTELLE, LLC, Oak Ridge, Tennessee			
PROJECT NAME					
NATIONAL COMPACT STELLARATOR EXPERIMENT					
MODULAR COIL TYPE-B					
SIDE-A CLADDING AND CHILL PLATES					
FLAT PATTERN LAYOUT					
VERSION NO.	PLANT	BLDG	FL	SHT OF	TYPE CLASS
4	X-10	5700	3	2 13	S U
RELEASE LEVEL		SE 142B-252		REV	
WIP				2	

8

7

6

5

4

3

2

1

SE 142B-252

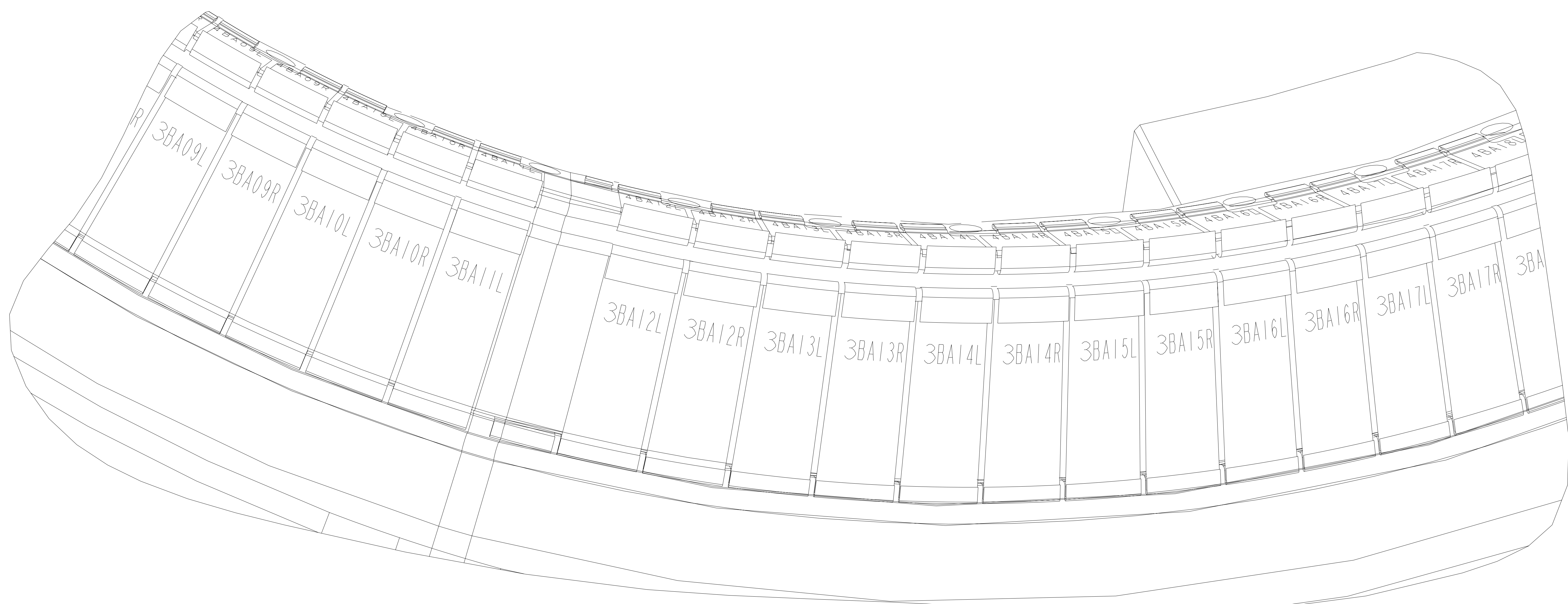
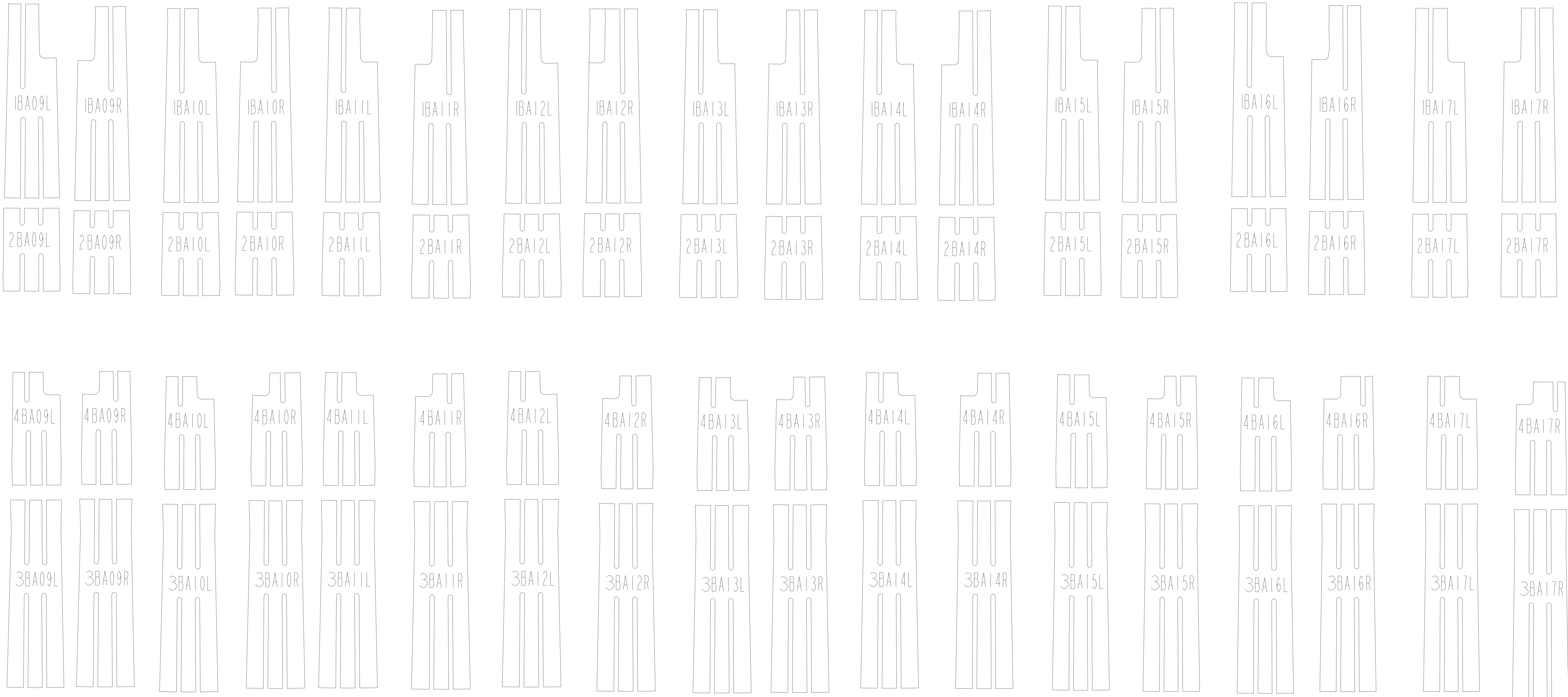
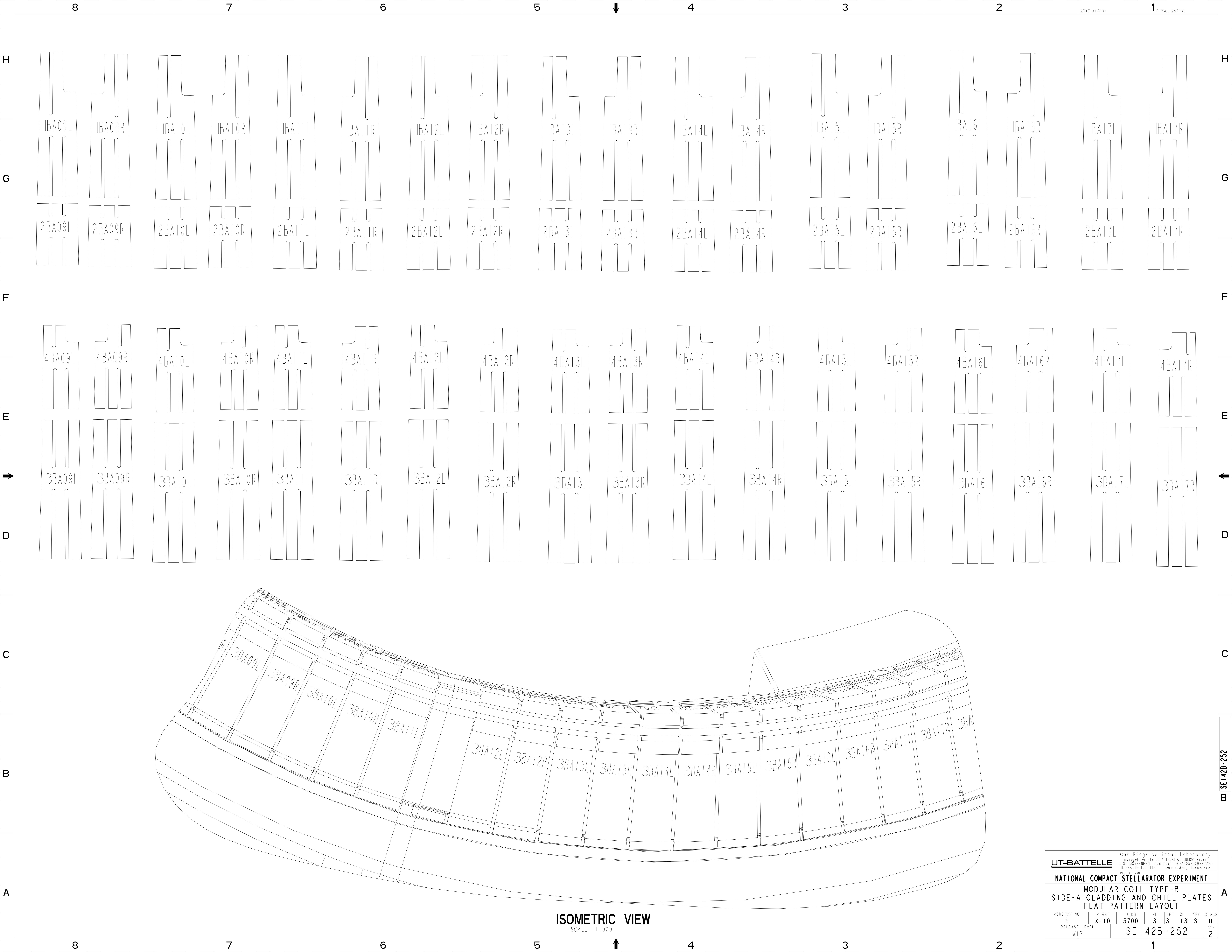

ISOMETRIC VIEW

SCALE 1,000

Oak Ridge National Laboratory managed for the DEPARTMENT OF ENERGY under U.S. GOVERNMENT contract DE-AC05-00OR22725 UT-BATTELLE, LLC, Oak Ridge, Tennessee PROJECT NAME							
<b>UT-BATTELLE</b> <b>NATIONAL COMPACT STELLARATOR EXPERIMENT</b> <b>MODULAR COIL TYPE-B</b> <b>SIDE-A CLADDING AND CHILL PLATES</b> <b>FLAT PATTERN LAYOUT</b>							
VERSION NO.	PLANT	BLDG	FL	SHT	OF	TYPE	CLASS
4	X-10	5700	3	3	13	S	U
RELEASE LEVEL		SE 142B-252			REV		2
WIP							

8

7

6

5

4

3

2

1

NEXT ASS'Y:

FINAL ASS'Y:

H

H

G

G

F

F

E

E

D

D

C

C

B

B

A

A

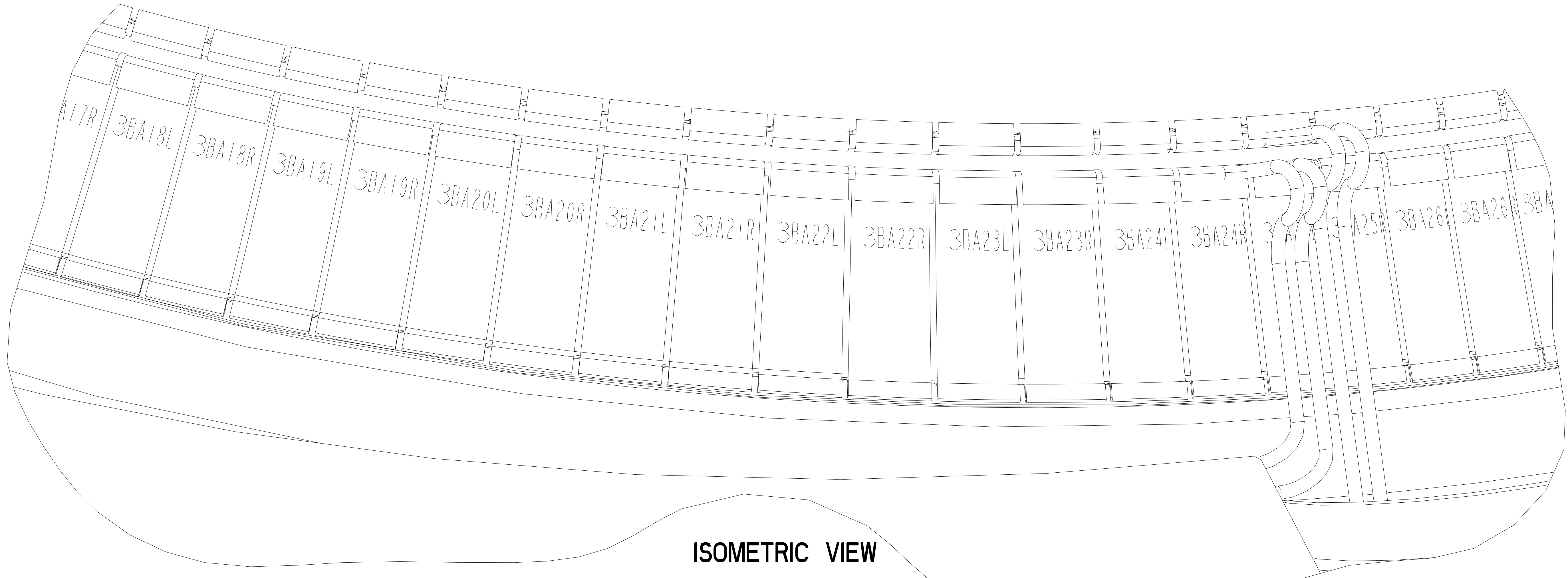
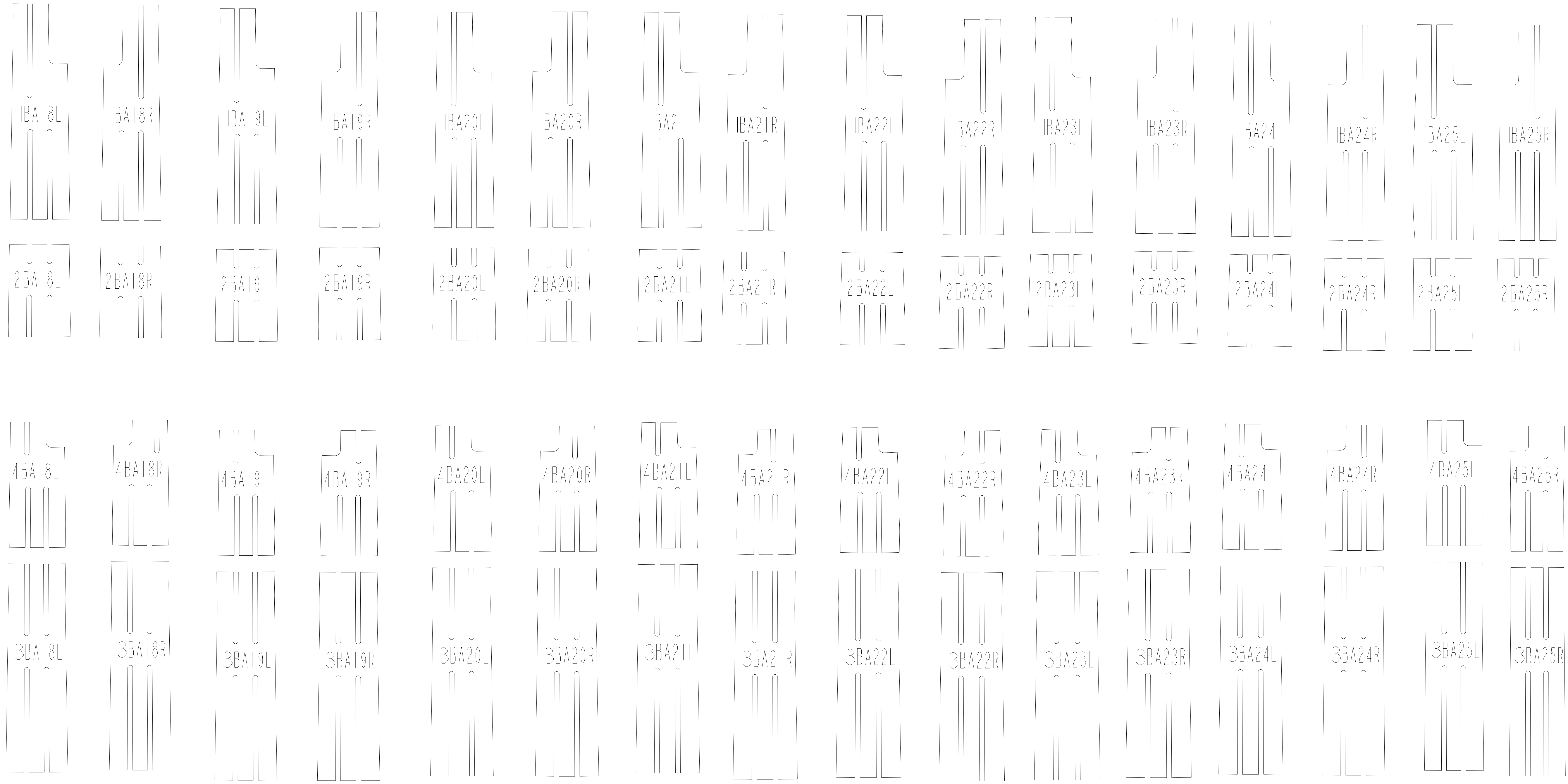

ISOMETRIC VIEW

SCALE 1.000

UT-BATTELLE		Oak Ridge National Laboratory managed for the DEPARTMENT OF ENERGY under U.S. GOVERNMENT contract DE-AC05-00OR22725 UT-BATTELLE, LLC., Oak Ridge, Tennessee	
PROJECT NAME			
NATIONAL COMPACT STELLARATOR EXPERIMENT			
MODULAR COIL TYPE-B			
SIDE-A CLADDING AND CHILL PLATES			
FLAT PATTERN LAYOUT			
VERSION NO. 4	PLANT X-10	BLDG 5700	FL SHT OF TYPE CLASS 3 4 13 S U
RELEASE LEVEL WIP		SE 142B-252	
		REV 2	

8

7

6

5

4

3

2

1

252-02135

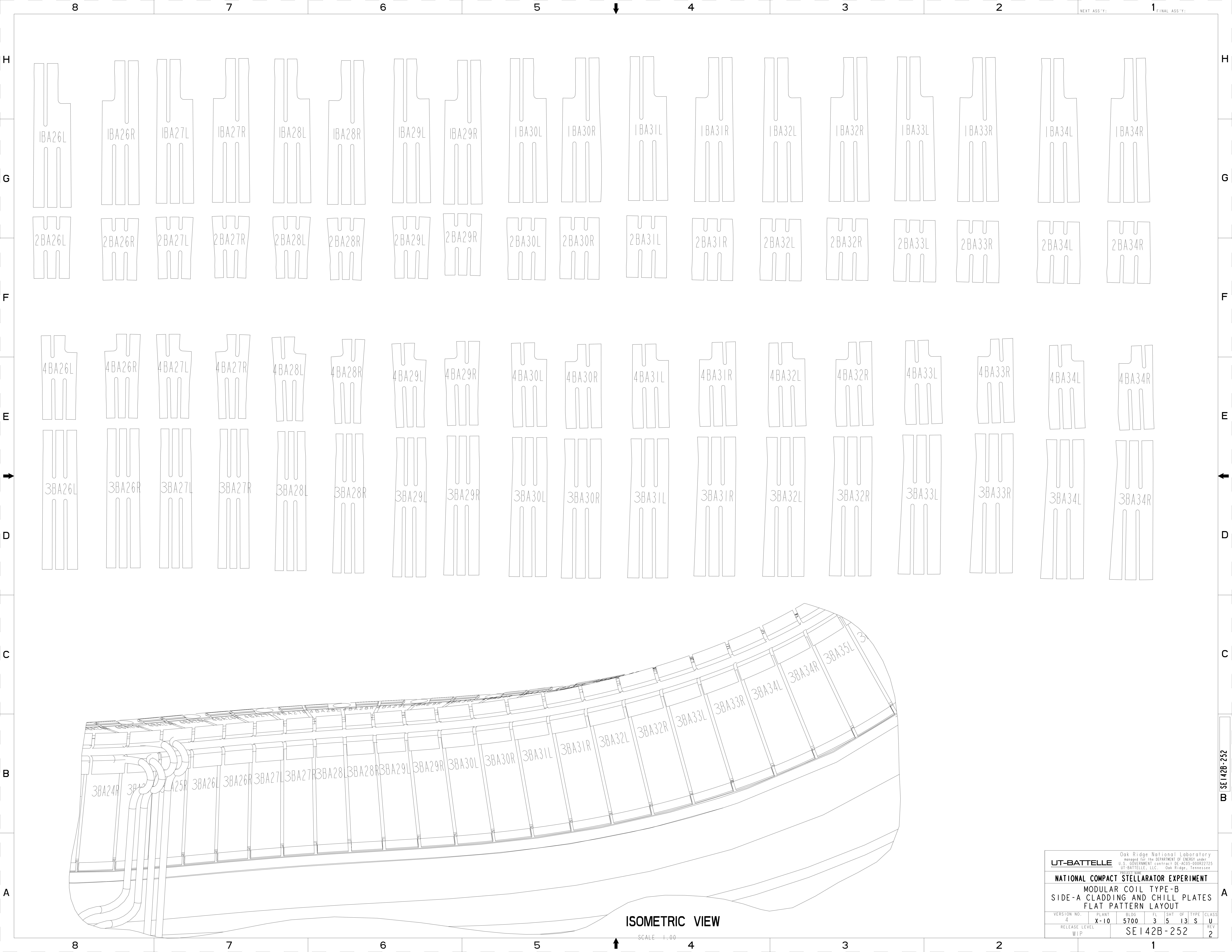

1BA26L 1BA26R 1BA27L 1BA27R 1BA28L 1BA28R 1BA29L 1BA29R 1BA30L 1BA30R 1BA31L 1BA31R 1BA32L 1BA32R 1BA33L 1BA33R 1BA34L 1BA34R

2BA26L 2BA26R 2BA27L 2BA27R 2BA28L 2BA28R 2BA29L 2BA29R 2BA30L 2BA30R 2BA31L 2BA31R 2BA32L 2BA32R 2BA33L 2BA33R 2BA34L 2BA34R

4BA26L 4BA26R 4BA27L 4BA27R 4BA28L 4BA28R 4BA29L 4BA29R 4BA30L 4BA30R 4BA31L 4BA31R 4BA32L 4BA32R 4BA33L 4BA33R 4BA34L 4BA34R

3BA26L 3BA26R 3BA27L 3BA27R 3BA28L 3BA28R 3BA29L 3BA29R 3BA30L 3BA30R 3BA31L 3BA31R 3BA32L 3BA32R 3BA33L 3BA33R 3BA34L 3BA34R

ISOMETRIC VIEW

SCALE 1:00

Oak Ridge National Laboratory managed for the DEPARTMENT OF ENERGY under U.S. GOVERNMENT CONTRACT DE-AC05-00OR22725 UT-BATTELLE, LLC, Oak Ridge, Tennessee PROJECT NAME									
<b>NATIONAL COMPACT STELLARATOR EXPERIMENT</b>									
MODULAR COIL TYPE-B SIDE-A CLADDING AND CHILL PLATES FLAT PATTERN LAYOUT									
VERSION NO.	PLANT	BLDG	FL	SHT	OF	TYPE	CLASS		
4	X-10	5700	3	5	13	S	U		
RELEASE LEVEL		SE 142B-252						REV	
WIP								2	

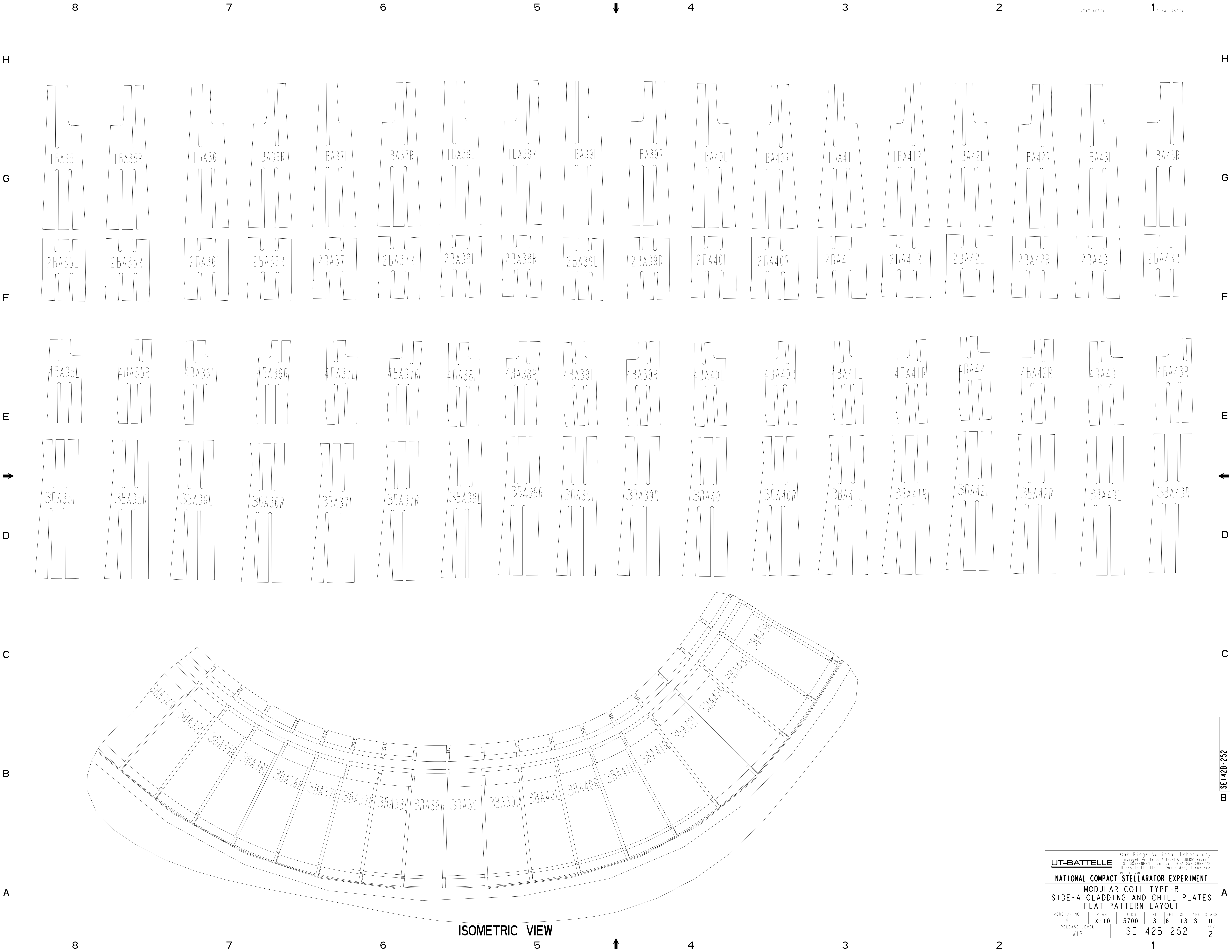

1BA35L

1BA35R

1BA36L

1BA36R

1BA37L

1BA37R

1BA38L

1BA38R

1BA39L

1BA39R

1BA40L

1BA40R

1BA41L

1BA41R

1BA42L

1BA42R

1BA43L

1BA43R

2BA35L

2BA35R

2BA36L

2BA36R

2BA37L

2BA37R

2BA38L

2BA38R

2BA39L

2BA39R

2BA40L

2BA40R

2BA41L

2BA41R

2BA42L

2BA42R

2BA43L

2BA43R

4BA35L

4BA35R

4BA36L

4BA36R

4BA37L

4BA37R

4BA38L

4BA38R

4BA39L

4BA39R

4BA40L

4BA40R

4BA41L

4BA41R

4BA42L

4BA42R

4BA43L

4BA43R

3BA35L

3BA35R

3BA36L

3BA36R

3BA37L

3BA37R

3BA38L

3BA38R

3BA39L

3BA39R

3BA40L

3BA40R

3BA41L

3BA41R

3BA42L

3BA42R

3BA43L

3BA43R

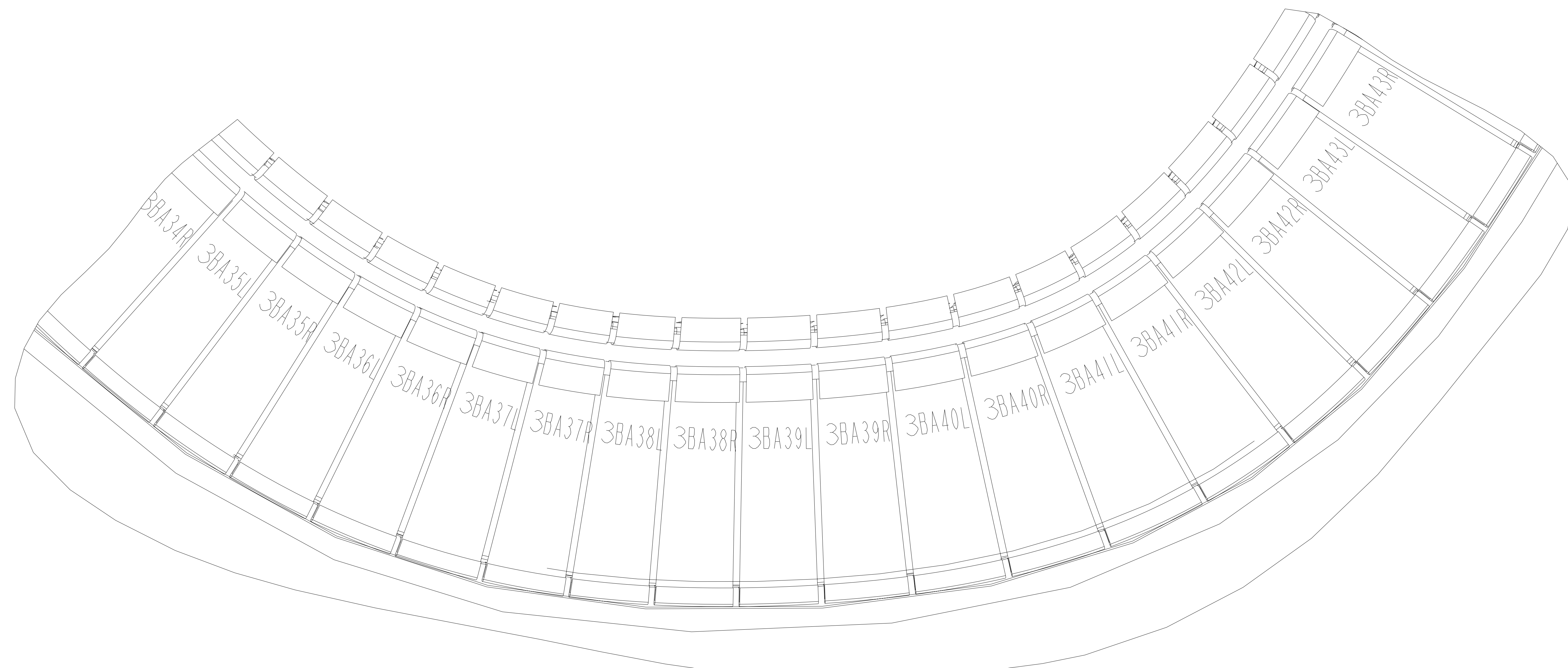

ISOMETRIC VIEW

UT-BATTELLE		Oak Ridge National Laboratory managed for the DEPARTMENT OF ENERGY under U.S. GOVERNMENT CONTRACT DE-AC05-00OR22725 UT-BATTELLE, LLC., Oak Ridge, Tennessee	
PROJECT NAME			
NATIONAL COMPACT STELLARATOR EXPERIMENT			
MODULAR COIL TYPE-B			
SIDE-A CLADDING AND CHILL PLATES			
FLAT PATTERN LAYOUT			
VERSION NO.	PLANT	BLDG	FL SHT OF TYPE CLASS
4	X-10	5700	3 6 13 S U
RELEASE LEVEL		SE 142B-252	
WIP		REV 2	

252-02135-00

8

7

6

5

4

3

2

1

NEXT ASS'Y: 1 FINAL ASS'Y:

H

H

G

G

F

F

E

E

D

D

C

C

B

B

A

A

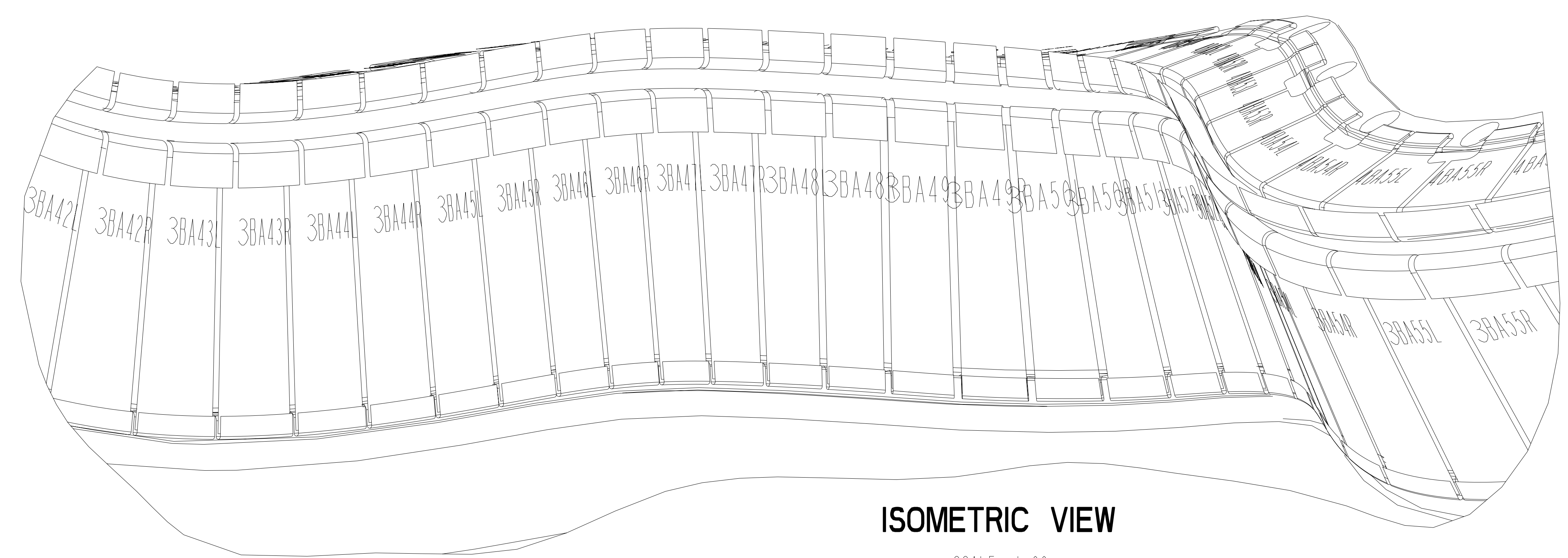
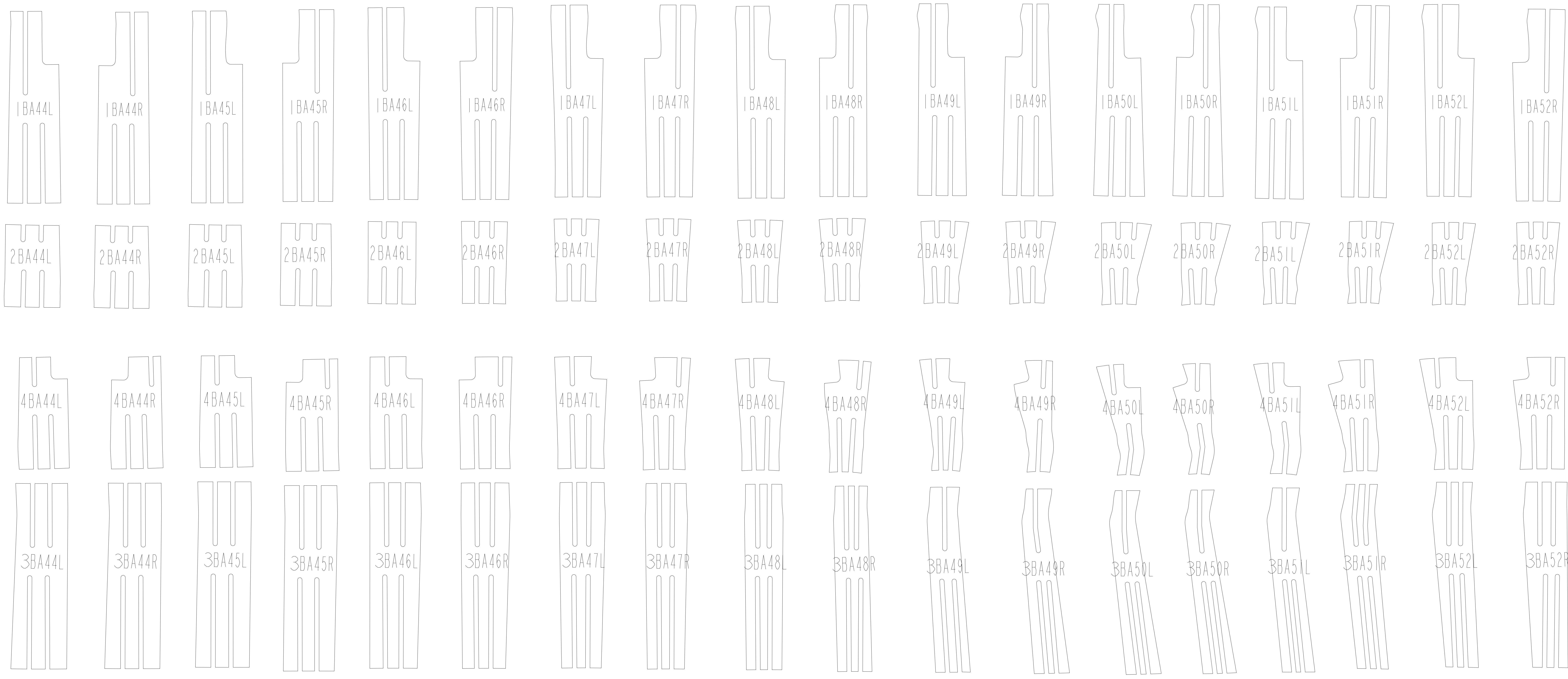

ISOMETRIC VIEW

SCALE 1.00

UT-BATTELLE		Oak Ridge National Laboratory managed for the DEPARTMENT OF ENERGY under U.S. GOVERNMENT CONTRACT DE-AC05-00OR22725 UT-BATTELLE, LLC, Oak Ridge, Tennessee					
PROJECT NAME							
NATIONAL COMPACT STELLARATOR EXPERIMENT							
MODULAR COIL TYPE-B							
SIDE-A CLADDING AND CHILL PLATES							
FLAT PATTERN LAYOUT							
VERSION NO.	PLANT	BLDG	FL	SHT	OF	TYPE	CLASS
4	X-10	5700	3	7	13	S	U
RELEASE LEVEL		SE 142B-252				REV	
WIP						2	

8

7

6

5

4

3

2

1

252-02135

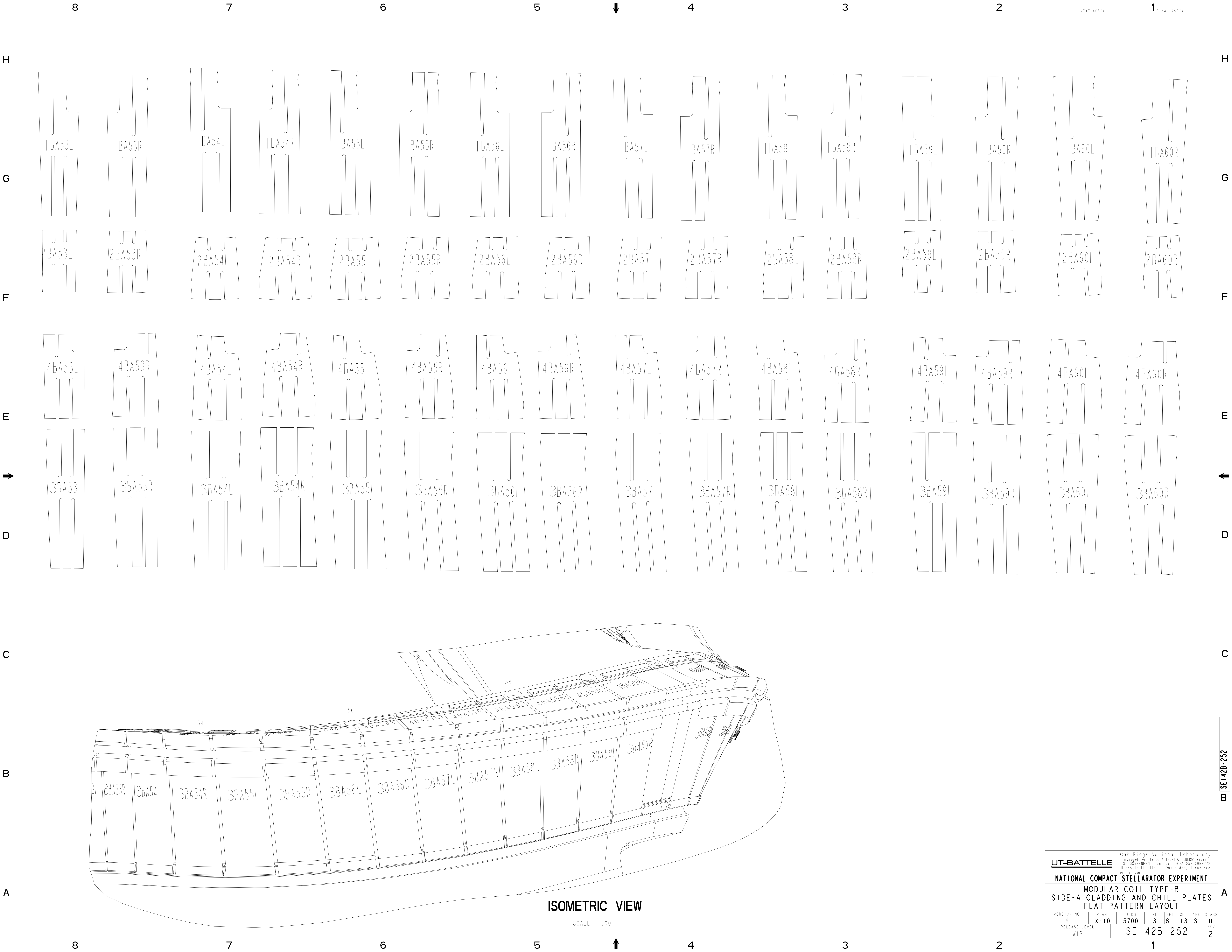

1BA53L 1BA53R 1BA54L 1BA54R 1BA55L 1BA55R 1BA56L 1BA56R 1BA57L 1BA57R 1BA58L 1BA58R 1BA59L 1BA59R 1BA60L 1BA60R

2BA53L 2BA53R 2BA54L 2BA54R 2BA55L 2BA55R 2BA56L 2BA56R 2BA57L 2BA57R 2BA58L 2BA58R 2BA59L 2BA59R 2BA60L 2BA60R

4BA53L 4BA53R 4BA54L 4BA54R 4BA55L 4BA55R 4BA56L 4BA56R 4BA57L 4BA57R 4BA58L 4BA58R 4BA59L 4BA59R 4BA60L 4BA60R

3BA53L 3BA53R 3BA54L 3BA54R 3BA55L 3BA55R 3BA56L 3BA56R 3BA57L 3BA57R 3BA58L 3BA58R 3BA59L 3BA59R 3BA60L 3BA60R

ISOMETRIC VIEW

SCALE 1.00

Oak Ridge National Laboratory managed for the DEPARTMENT OF ENERGY under U.S. GOVERNMENT CONTRACT DE-AC05-00OR22725 UT-BATTELLE, LLC., Oak Ridge, Tennessee PROJECT NAME									
<b>UT-BATTELLE</b> <b>NATIONAL COMPACT STELLARATOR EXPERIMENT</b> <b>MODULAR COIL TYPE-B</b> <b>SIDE-A CLADDING AND CHILL PLATES</b> <b>FLAT PATTERN LAYOUT</b>									
VERSION NO.	PLANT	BLDG	FL	SHT	OF	TYPE	CLASS		
4	X-10	5700	3	8	13	S	U		
RELEASE LEVEL		SE I 42B-252		REV		2			
WIP									

202-281-131



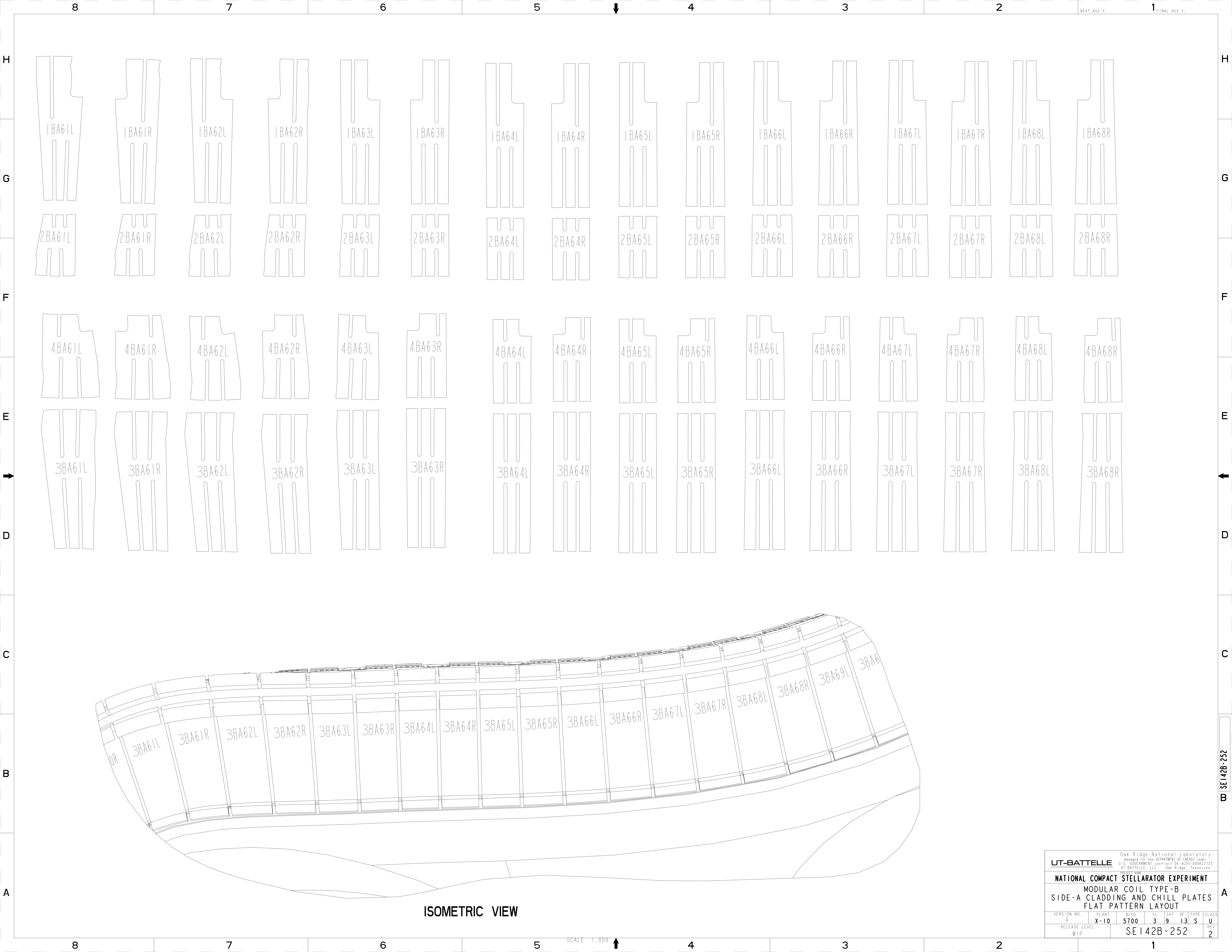

ISOMETRIC VIEW

SCALE 1:1000

Oak Ridge National Laboratory managed for the DEPARTMENT OF ENERGY under U.S. GOVERNMENT contract DE-AC05-00OR22725 UT-BATTELLE, LLC, Oak Ridge, Tennessee PROJECT NAME							
<b>NATIONAL COMPACT STELLARATOR EXPERIMENT</b>							
MODULAR COIL TYPE-B SIDE-A CLADDING AND CHILL PLATES FLAT PATTERN LAYOUT							
VERSION NO.	PLANT	BLDG	FL	SHT	OF	TYPE	CLASS
4	X-10	5700	3	9	13	S	U
RELEASE LEVEL		SE 142B-252				REV	
WIP						2	

252-02135

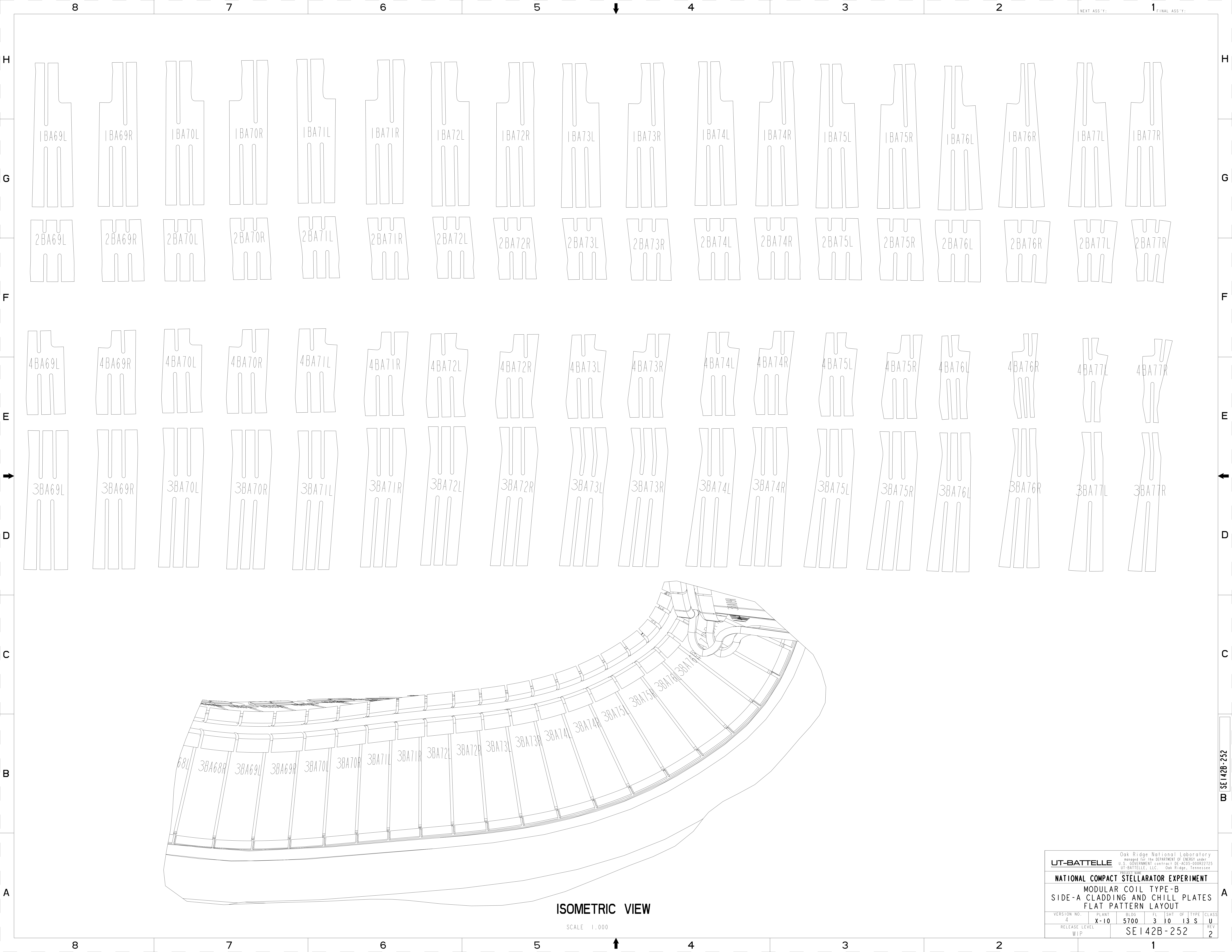

1BA69L 1BA69R 1BA70L 1BA70R 1BA71L 1BA71R 1BA72L 1BA72R 1BA73L 1BA73R 1BA74L 1BA74R 1BA75L 1BA75R 1BA76L 1BA76R 1BA77L 1BA77R

2BA69L 2BA69R 2BA70L 2BA70R 2BA71L 2BA71R 2BA72L 2BA72R 2BA73L 2BA73R 2BA74L 2BA74R 2BA75L 2BA75R 2BA76L 2BA76R 2BA77L 2BA77R

4BA69L 4BA69R 4BA70L 4BA70R 4BA71L 4BA71R 4BA72L 4BA72R 4BA73L 4BA73R 4BA74L 4BA74R 4BA75L 4BA75R 4BA76L 4BA76R 4BA77L 4BA77R

3BA69L 3BA69R 3BA70L 3BA70R 3BA71L 3BA71R 3BA72L 3BA72R 3BA73L 3BA73R 3BA74L 3BA74R 3BA75L 3BA75R 3BA76L 3BA76R 3BA77L 3BA77R

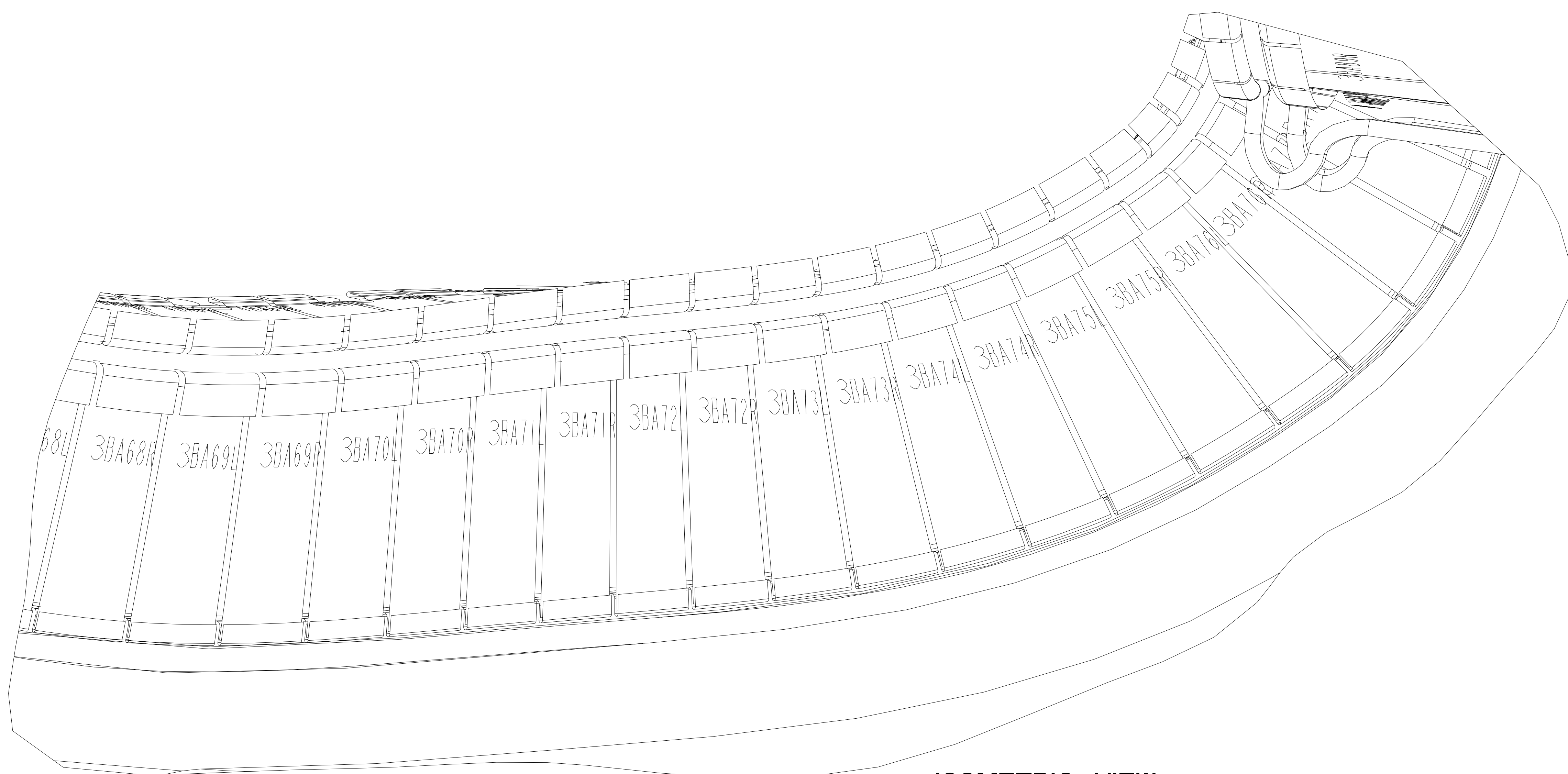

ISOMETRIC VIEW

SCALE 1.000

Oak Ridge National Laboratory managed for the DEPARTMENT OF ENERGY under U.S. GOVERNMENT CONTRACT DE-AC05-00OR22725 UT-BATTELLE, LLC., Oak Ridge, Tennessee PROJECT NAME							
<b>NATIONAL COMPACT STELLARATOR EXPERIMENT</b>							
<b>MODULAR COIL TYPE-B</b>							
<b>SIDE-A CLADDING AND CHILL PLATES</b>							
<b>FLAT PATTERN LAYOUT</b>							
VERSION NO.	PLANT	BLDG	FL	SHT	OF	TYPE	CLASS
4	X-10	5700	3	10	13	S	U
RELEASE LEVEL		SE 142B-252				REV	
WIP						2	

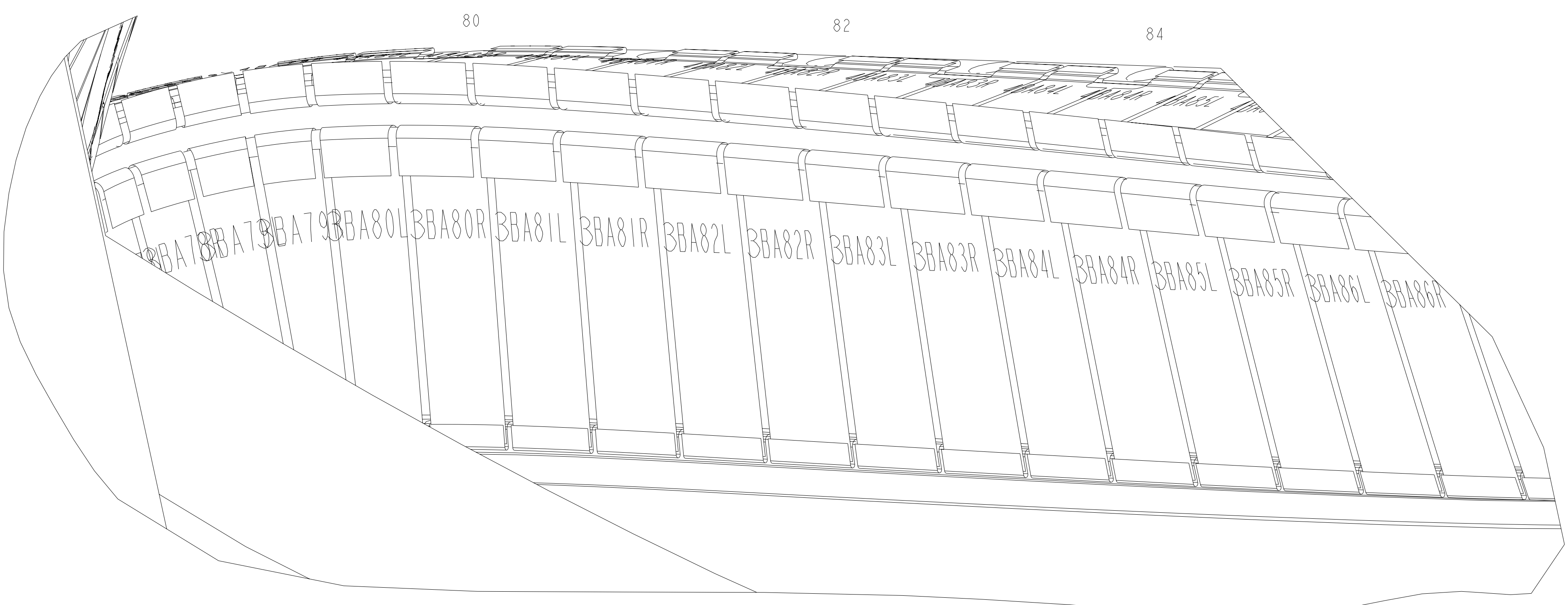
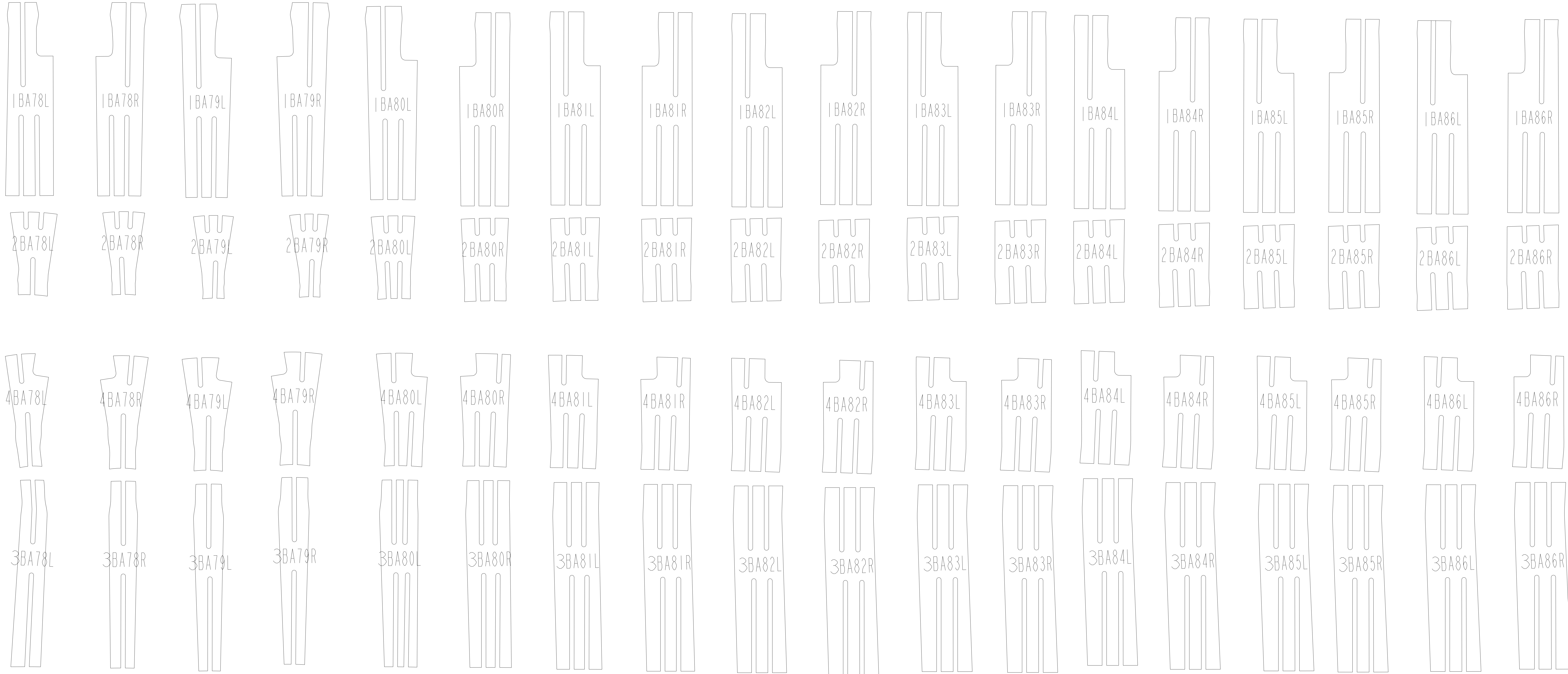
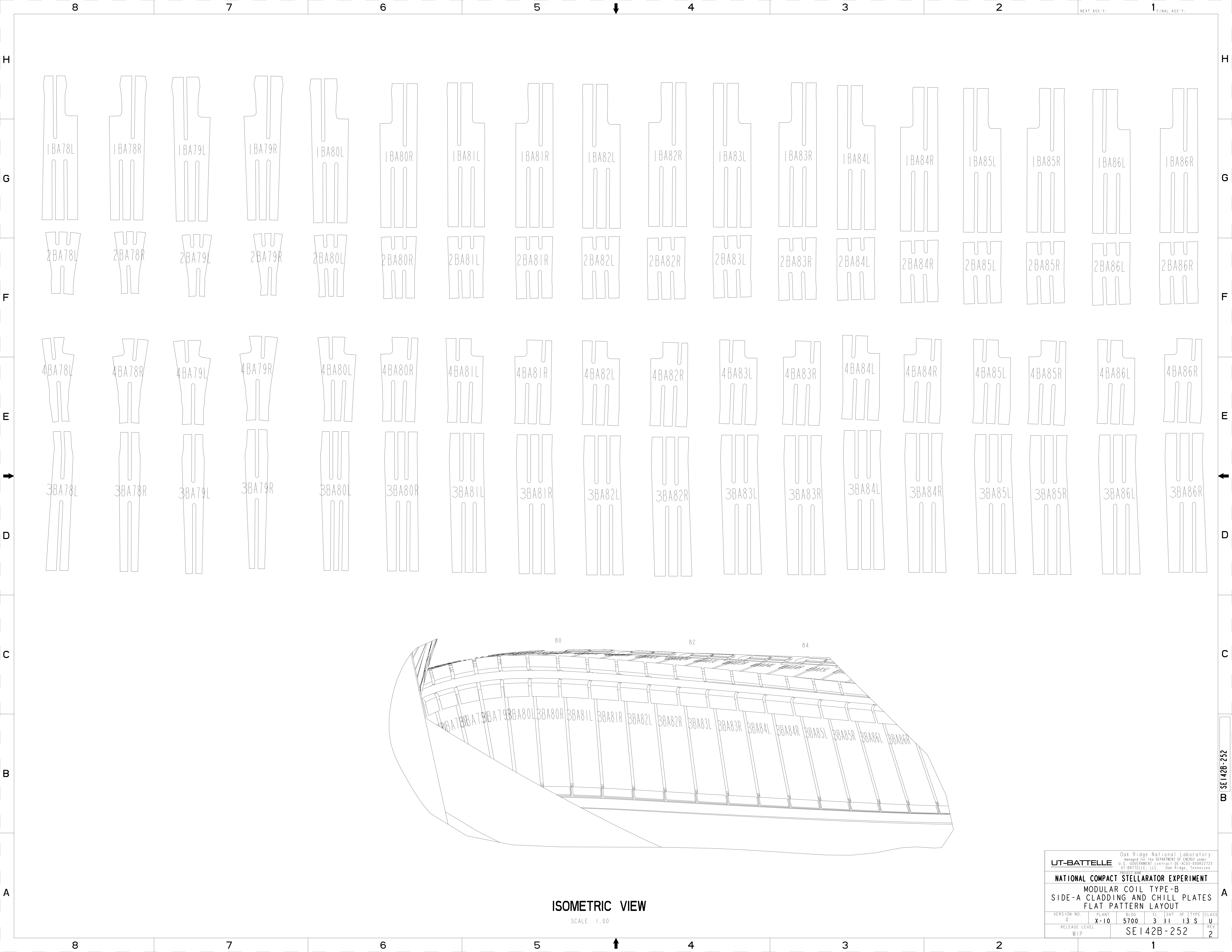

ISOMETRIC VIEW  
SCALE 1.00

Oak Ridge National Laboratory managed for the DEPARTMENT OF ENERGY under U.S. GOVERNMENT CONTRACT DE-AC05-00OR22725 UT-BATTELLE, LLC., Oak Ridge, Tennessee PROJECT NAME					
<b>NATIONAL COMPACT STELLARATOR EXPERIMENT</b>					
<b>MODULAR COIL TYPE-B</b> <b>SIDE-A CLADDING AND CHILL PLATES</b> <b>FLAT PATTERN LAYOUT</b>					
VERSION NO.	PLANT	BLDG	FL	SHT OF	TYPE CLASS
4	X-10	5700	3	11 13 S	U
RELEASE LEVEL			SE 142B-252		REV
WIP					2

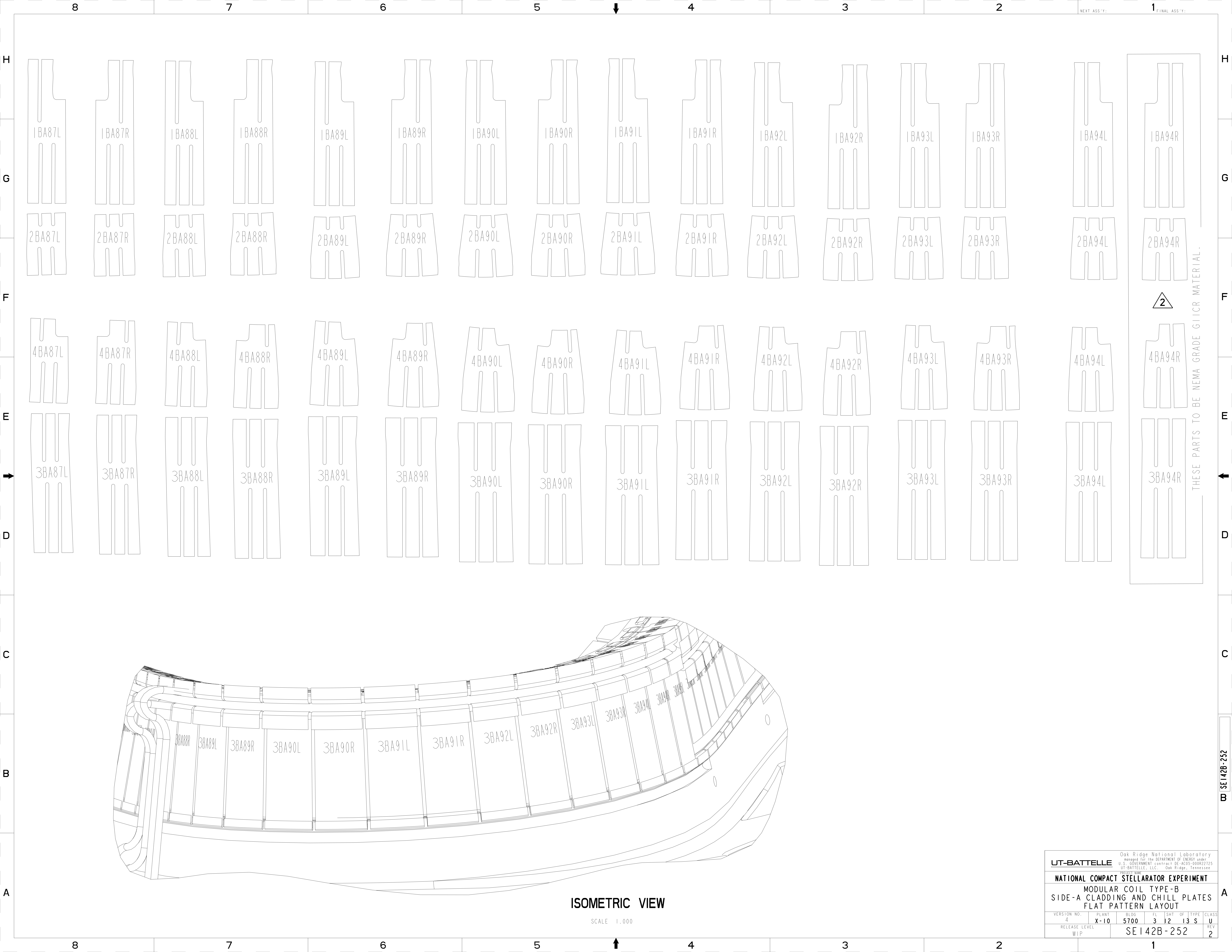

THESE PARTS TO BE NEMA GRADE G11CR MATERIAL.

2

ISOMETRIC VIEW

SCALE 1:000

UT-BATTELLE		Oak Ridge National Laboratory managed for the DEPARTMENT OF ENERGY under U.S. GOVERNMENT contract DE-AC05-00OR22725 UT-BATTELLE, LLC, Oak Ridge, Tennessee	
PROJECT NAME			
NATIONAL COMPACT STELLARATOR EXPERIMENT			
MODULAR COIL TYPE-B			
SIDE-A CLADDING AND CHILL PLATES			
FLAT PATTERN LAYOUT			
VERSION NO.	PLANT	BLDG	FL
4	X-10	5700	3
RELEASE LEVEL		SHT OF TYPE	
WIP		12 13 S	
CLASS		U	
REV		2	
SE 142B-252			

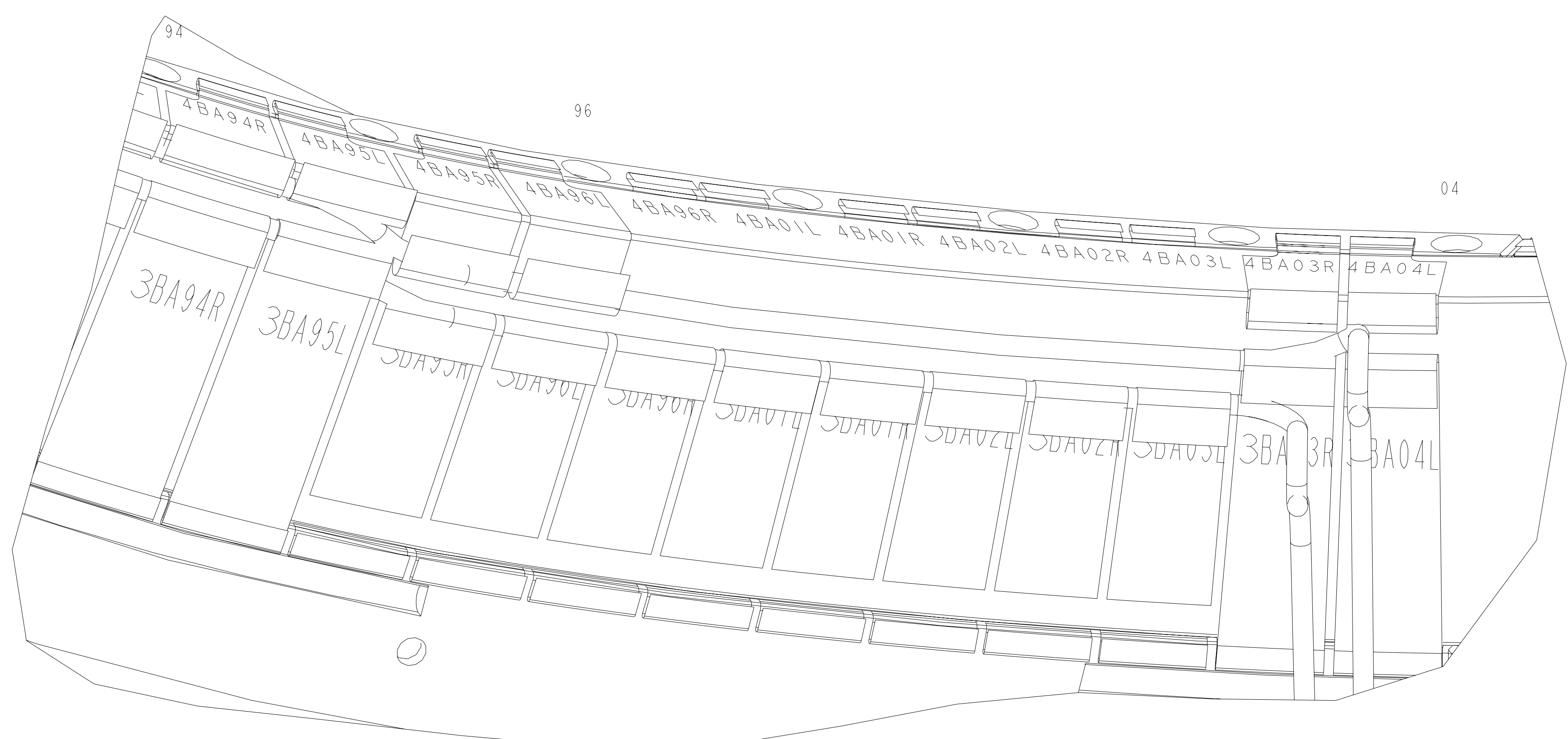
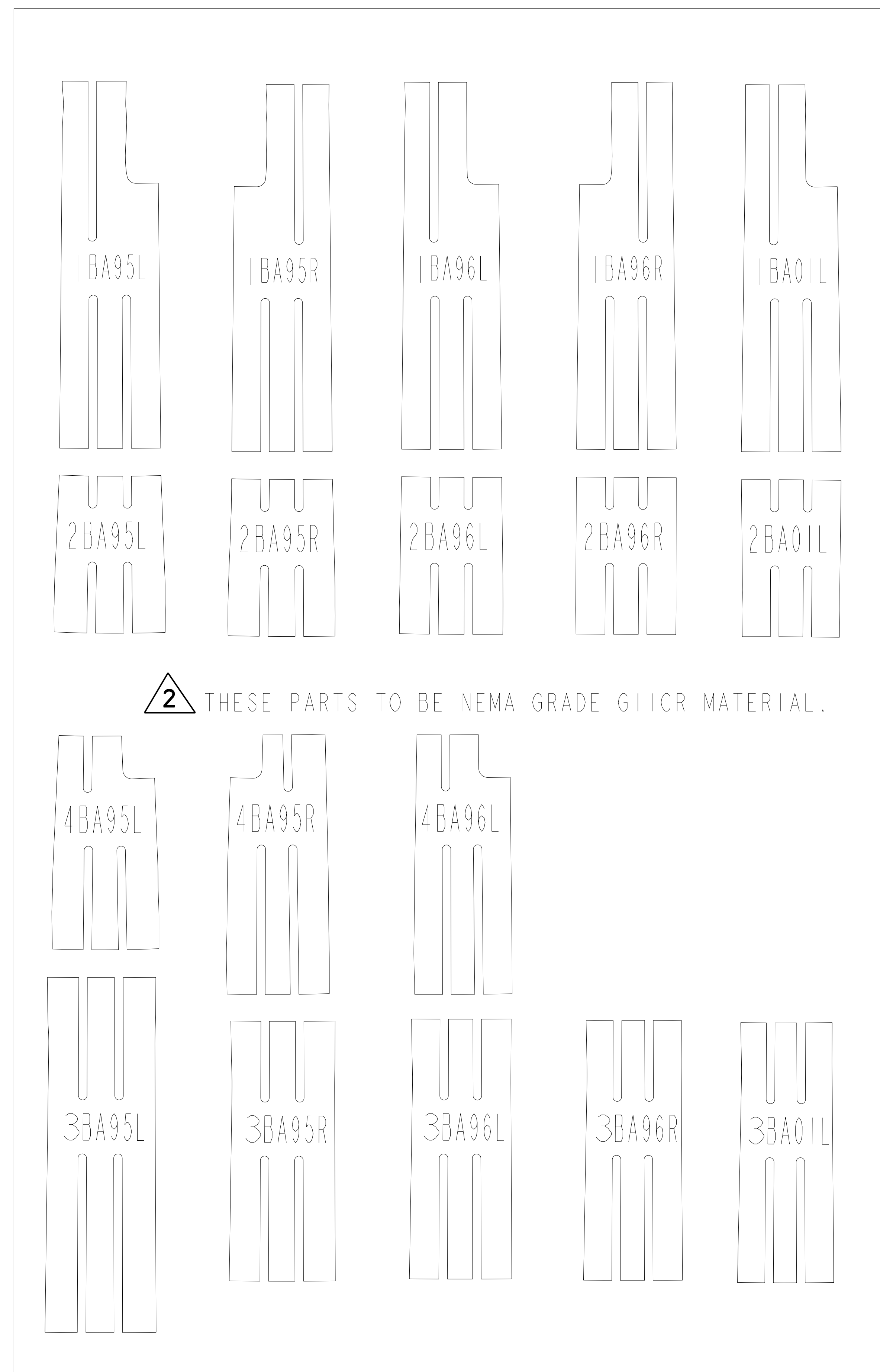

ISOMETRIC VIEW  
SCALE 1.00

Oak Ridge National Laboratory managed for the DEPARTMENT OF ENERGY under U.S. GOVERNMENT contract DE-AC05-00OR22725 UT-BATTELLE, LLC., Oak Ridge, Tennessee PROJECT NAME							
<b>UT-BATTELLE</b> <b>NATIONAL COMPACT STELLARATOR EXPERIMENT</b>							
MODULAR COIL TYPE-B SIDE-A CLADDING AND CHILL PLATES FLAT PATTERN LAYOUT							
VERSION NO.	PLANT	BLDG	FL	SHT	OF	TYPE	CLASS
4	X-10	5700	3	13	13	S	U
RELEASE LEVEL		SE 142B-252				REV	
WIP						2	

SE 142B-252